red eye

Monday
OCTOBER 31, 2011

★ FREE ★
A Chicago Tribune publication

ROCK THE VOTE @ redeyechicago.com

SWEAT THESE MYTHS
pages 18-19

Wait, HOW many people are living on Earth now?! 3

There's a new minority sidekick in town 4

It's so hard to say goodbye to baseball stars 16

Meredyth Richards, president of the Chicago Young Republicans
LENNY GILMORE/REDEYE

THIS CONSERVATIVE LIFE

Discuss politics with friends? Maybe. Enter debates with colleagues? Never. Inside Chicago's GOP survival guide 6-7

BY RENEE MAILHIOT | METROMIX@TRIBUNE.COM » GET MORE EAT. DRINK. DO. IDEAS AT REDEYECHICAGO.COM

EAT

MONSTER CHEF

Double A

108 W. Kinzie St. 312-329-9555

Learn how to prepare a five-course meal in honor of the Day of the Dead during a Halloween cooking demo from Mercadito chef Patricio Sandoval. Menu items include braised lamb tacos, shrimp enchiladas and Mexican hot chocolate. Don't fret about remembering every detail: You can take home recipe cards. 6 p.m. $55.

ON A ROLL

RA Sushi

1139 N. State St. 312-274-0011

Feast on an array of sushi and appetizer specials in honor of Boo Bash. Snack on the spicy "Vampire" shrimp with shishito peppers tossed with ramen noodles and chili sauce, or order the Spider Roll featuring soft shell crab, Japanese pumpkin and kaiware sprouts and served with spicy mayo and eel sauce. Costume contest winners have the opportunity to score a $100 gift card or $25 for second place. 8 p.m. Prices vary.

DRINK

JACK-O-LANTERN OF ALL TRADES

Fountainhead

1970 W. Montrose Ave. 773-697-8204

Embrace all that pumpkins have to offer at the Great Punk'n Party. Guests can order pumpkin brews Southern Tier PumKing & Uinta Punk'n, which are filtered straight from the orange gourd. Catch a screening of "It's the Great Pumpkin, Charlie Brown," and have a bite of some dishes based around—what else?—a pumpkin. 6 p.m. No cover.

DO

FREE Get your knowledge on free of charge at the Museum of Science and Industry.

ON DISPLAY

Spin

FREE

800 W. Belmont Ave. 773-327-7711

Hit the streets and show off your kookiest costume at the 15th annual Northalsted Halloween Parade. It kicks off by heading north on Halsted Street from Belmont Avenue and ends at Bradley Place. Register to participate at Spin starting at 5 p.m. Pets are welcome, so let little Sparky trail behind in his vampire or zombie's best. 7 p.m. Monday.

FOILED AGAIN Show up in a family farm-inspired costume and score a $2 burrito, bowl, salad or taco order at Chipotle locations Monday.

A Chicago Tribune publication

redeyechicago.com

General Manager: Kurt Mueller *@kurtwmueller*

Editor: Tran Ha *@tranosaurus*

CONTACT US

Letter to the editor: redeye@tribune.com

Newsroom: 312-222-4970

Advertising: 312-222-2615

Classifieds: 312-222-2444

Home Delivery: 1-800-TRIBUNE

Circulation: redservice@tribune.com

A SIB OF THE TRIB

RedEye, a Chicago Tribune publication, is published five days a week, except on certain holidays. Unsolicited manuscripts, articles, letters and pictures sent to the Chicago Tribune are sent at the owner's risk.

Copyright ©2011 Chicago Tribune Company. All rights reserved as to the entire content. Not for resale.

Text CORTIVA to 57394 for more info

312.253.3333 cortiva.com

Massage Therapy Jobs are in Demand!

Our graduates have succesful jobs at luxury hotels, spas, elite sports teams, medical practices, and in many other wellness environments. Call Us Today!

Visit Cortiva.com for graduation & placement rates, tuition & median loan information.

Attend our Massage School Experience November 16th, 6:30pm-8:30pm

cortiva institute® Loop-Crystal Lake-Woodridge | Massage Therapy Schools

241 Commerce Drive, Crystal Lake, IL 60014
18 N. Wabash Avenue, Chicago IL 60602
1051 Internationale Pkwy. Woodridge, IL 60517

Straight teeth and straight talk from $2995.

invisalign® from $2995*

by chicago smile | design

No hidden fees for consultations, x-rays, records or refinements. Just the smile you've always wanted without braces. All from Chicago's First Invisalign Elite General Dentist four years running. Sounds like a good time to use those dental benefits before they expire.

BBB ACCREDITED BUSINESS A+ BBB Rating

312.664.2100 www.chicagosmiledesign.com
Peter M. Tomaselli, DDS, FICOI, FACE, FDOCS 437 W. North Ave. Chicago, Il. 60610

*Restrictions apply. Call office for details. Offer expires November 30, 2011.

invisalign Elite 2011

HOW MANY?

WORLD POPULATION CLOCKING IN AT 7 BILLION THIS WEEK

The global population is expected to reach 7 billion people Monday—just 12 years after hitting 6 billion—and the milestone has many pondering the complex challenges associated with billions more people on Earth in the coming years.

Some are also pondering something else: Just how big is 7 billion really?

It's a number that's easy to underestimate.

On the surface, it doesn't look much different than 6 billion, either in written form or numeric form. There are nine zeros in 6,000,000,000, just like there are nine zeros in 7,000,000,000. But if you counted every number in between them, it would take more than 30 years. Yes, three decades.

And when was the last time you used 7 billion in everyday life? Have you ever eaten 7 billion of something? Have you ever owned 7 billion of anything? Early this year, there were only 140 people in the world who were worth $7 billion, according to Forbes magazine.

"The number is just outside of our usual everyday scale of thinking," said Klaus Volpert, an associate professor of mathematics at Villanova University. "We count to 10 on our fingers and that's our scale, you know? Even counting to a million is already kind of outside of the everyday experience. And then once you go past a million, it becomes a blur." CNN

WORLD POPULATION GROWTH

In 1950 the world's population had a much different face. Europe boasted eight of the world's 25 largest countries, a figure that would be cut in half in 60 years. During the same 60 years, Africa would become the world's second most populous region, more than tripling its head count. In the Western Hemisphere, Latin America surpassed its regional neighbor to the north. Asia, already in 1950 the world's most populous region, got even bigger.

	in 1950 ... *By world region*	... and in 2010 *With percentage change from 1950*	
North America	171.6 million	344.5 million	+100.8%
Latin America	167.4 million	590.1 million	+252.6%
Europe	547.3 million	738.2 million	+34.9%
Africa	229.9 million	1 billion	+344.7%
Asia	1.4 billion	4.2 billion	+196.7%
Oceania	12.7 million	36.6 million	+188.7%

7 BILLION

2011 **Monday** marks a milestone in the world's population when, according to U.N. demographers, the 7 billionth person on the planet will be born. Whoever this individual is and wherever he or she is born, that person will enter a population that has experienced fundamental geographic shifts from just 60 years ago, when the world was less than half its current number.

Here are some different ways to envision 7 billion

» **Seven billion seconds ago**, the year was 1789. That was the year George Washington was inaugurated as the first U.S. president and Congress met for the very first time.

» Suppose an average thimble holds 2 milliliters of water. **Seven billion of those thimbles** would fill at least five Olympic-sized swimming pools.

» **Seven billion ants**, at an average size of 3 milligrams each, would weigh at least 23 tons (46,297 pounds).

» Let's say the average human is about 5 feet tall, accounting for children. If you stack those **7 billion people end to end**, they would reach about 1/14th of the way to the sun—or 27 times the distance to the moon.

» If you took **7 billion steps** along the Earth's equator—at 2 feet per step—you could walk around the world at least 106 times.

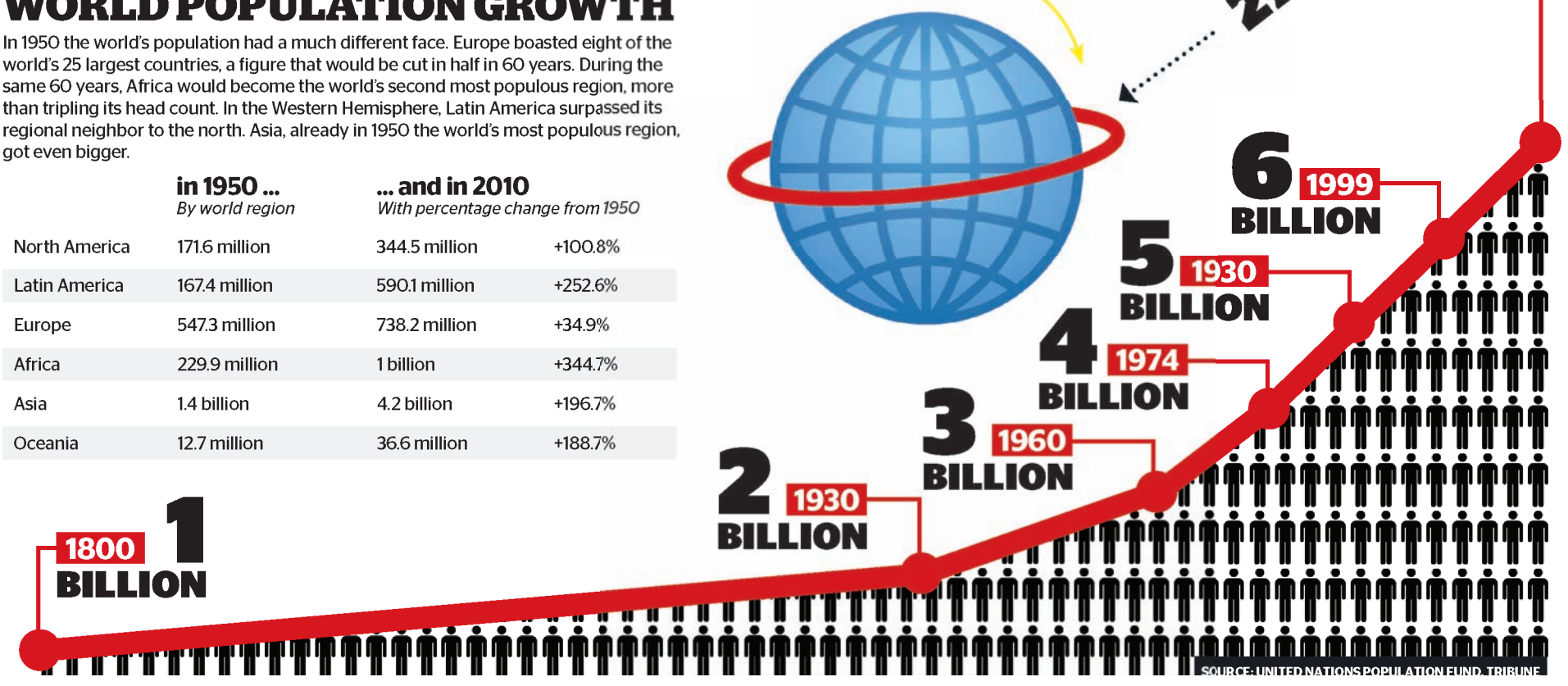

Mitchell and Cameron on "Modern Family" ABC

Foreign sidekicks had a good run

Matt Kuttan
» redeye@tribune.com

It's getting hard out there for a foreign guy.

There used to be a time when my biggest problem on weekends was choosing which house party to go to or which dinner invitation to accept. Not anymore.

Let me give you some background. After coming to America as a college student from—wait, where am I from?—I ended up taking a job in Chicago. Rather than wallow in Midwestern isolation, I soon was overjoyed to notice a pattern of LeBron-like demand for my presence at after-work events, happy hours and guys' nights out.

Back then, the foreign sidekick had the run of the town because we were considered safe, fun and distinct. I'd pass another expat guy making an attractive blonde laugh or exchanging baseball stats with bleacher bums at Wrigley Field and give a secret nod of acknowledgment. "I see you. And props, my brother." Kinda like guys on motorcycles do when they pass each other.

While we were almost universally embraced—fairly or not—my type did especially well with certain groups.

» The super-hot loner women. You know the type: the ones who other women were afraid to hang out with because they'd steal their man. They'd hang out with us and take us along when they wanted to shop for lingerie.

» The good-looking jock who wanted a charismatic wingman to break the ice before swooping in for the kill at a crowded Lincoln Park bar.

» The pierced and tattooed artsy types who wanted a guy to talk world politics with by day and to dance with on the speakers at Neo by night.

» And of course the North Shore charity events, where a token person of color was a must-have accessory.

But that glamorous lifestyle is no more. The foreign sidekick has gone the way of the dodo, crowded out by the rise of another minority group: gay men.

We used to be these guys—the ones who had no filter and said off-the-cuff, obnoxious things that had people clasping their sides in laughter.

And this change isn't happening just at parties—it's infiltrated the media. Sure, various foreigners still are on TV as they were in the past decades, but where are the trusty sidekicks, the Balkis and the Fezes of prime time? They've been replaced by adorable couples such as Mitchell and Cameron on "Modern Family" and the sexually ambiguous Sheldon on "The Big Bang Theory."

What happened to us? We got too big. Fez—I mean Wilmer Valderrama—started dating women like Mandy Moore and Lindsay Lohan. Harold and Kumar were the stars of their movies, not tag-alongs. We mainstreamed, and America got bored of us.

I guess we've had our fun. Now it's time for another minority group to take the reins. Enjoy the lingerie shopping, fellas. I see you. And props, my brothers.

MATT KUTTAN IS A REDEYE SPECIAL CONTRIBUTOR.

FIVE-DAY TRENDCAST

Nobody can predict the news, but we've got a pretty good idea what we'll be talking about this week.

MONDAY

Happy Halloween!
How much energy do you have left after the weekend's parties?

TUESDAY

Merry Christmas!
OK, so the holiday is almost two months off, but that won't stop Justin Bieber from releasing his Christmas album.

WEDNESDAY

'Top Chef'
Pack your knives and ... stay. Season 9 premieres on Bravo.

FRIDAY

Harold and Kumar
It's not only the Bieber who is in the Christmas spirit—these stoners have a 3-D movie!

ALL WEEK

Michael Jackson trial
Closing arguments in the manslaughter trial of the King of Pop's doctor could begin this week.

GET APPED!

You want news, CTA times and dining suggestions? Then what are you waiting for? Get RedEye's app for Android or the iPhone.

T··Mobile®

Grand re-opening.

Come see the fresh new look of our stores.

Celebrate with $50 back.

Limited Time Offer

Get a $50 rebate card with purchase of ANY Samsung smartphone
and qualifying plan only at one of our new-look T-Mobile® stores.

Best. Plan. Ever.

Two Lines
$49.99 each per mo. **Unlimited** data, talk & text

Includes 2 GB of full-speed data.

SAMSUNG

ANDROID

America's Largest 4G Network

Scan the QR code to find a T-Mobile store with a fresh new look near you, and check out our hot new offers.
t-mobilenewlook.com

Find a new-look store near you at **t-mobilenewlook.com**

Capable device required to achieve 4G speeds; Gravity® Smart is not a 4G device. T-Mobile's HSPA+ 4G network not available everywhere. See coverage details at T-Mobile.com.

Offer expires 11/18/11; subject to change. Taxes and fees additional. Not all plans or features available on all devices. Participating locations only. Activation of qualifying Value or Monthly4G plan required; must remain active and in good standing on account at time rebate is processed. Limited to specific model(s); supplies may be limited. We reserve the right to substitute different models of equal or greater value. One rebate per eligible account. Rebate provided in the form of a VISA card. Allow 6-8 weeks for processing. See rebate form for details. **Unlimited features for direct U.S. communications between 2 people. General Terms:** At participating locations. Domestic only. Credit approval, $35/line activation fee, and two-year contract with up to $200/line early cancellation fee required; deposit may apply. If you switch plans, you may be bound by existing or extended term (including early cancellation provisions) and/or charged an up to $200 fee. You may be unable to switch to some plans. Regulatory Programs Fee (not a tax or government-mandated charge) of $1.61 per line/month applies. Taxes approx. 6–28% of bill. Overage extra; partial minutes/data rounded up. Talk overage of $0.45/minute. Some calls/features involve multiple calls; each call incurs separate charges. For unlimited data plans, full speeds available up to monthly allotment; then slowed to up to 2G speeds for rest of billing cycle. For postpaid 200MB plan, overage of $0.10/MB after monthly allotment used. Device and screen images simulated. **Coverage:** Coverage not available everywhere. **Abnormal Usage:** Service may be **slowed, suspended, terminated, or restricted** for misuse, abnormal use, interference with our network or ability to provide quality service to other users, or significant roaming. See brochures and **Terms and Conditions (including arbitration provision)** at www.T-Mobile.com for additional information. Android robot is created and shared by Google and used according to the Creative Commons 3.0 Attribution License. Samsung and Galaxy S are both trademarks of Samsung Electronics America, Inc. and/or its related entities. INCEPTION © 2010 Warner Bros. Entertainment Inc. and Legendary Pictures. All Rights Reserved. T-Mobile and the magenta color are registered trademarks of Deutsche Telekom AG. © 2011 T-Mobile USA, Inc.

O.M.G.O.P.

CHICAGO BLEEDS BLUE, BUT THE CITY'S CONSERVATIVE SET IS RED HOT THIS FALL

By Georgia Garvey | REDEYE

Meredyth Richards says it's tough in Chicago for a conservative.

The 24-year-old Lincoln Park resident is politically active, passionately devoted to Republican causes and living in a city where the numbers are stacked against her.

Richards, the president of the Chicago Young Republicans, said she's even considered moving.

Why does she stay?

"Aside from being a masochist, I don't really know," Richards said, perhaps only half-jokingly, while adding that "the city is wonderful and it has its perks."

It's long been a challenging road for those here who bleed red in a blue city. Chicagoans don't register to vote as Democrats or Republicans, so there are no hard numbers to compare, but the vote totals speak for themselves.

Chicago invented "The Democratic Machine" system of politics. A full 76 percent of Cook County voted for President Obama in the last election. The number of Republican aldermen in City Council: zero. The most recent Republican mayor was William "Big Bill" Thompson—in 1931.

As the 2012 election season begins to heat up, GOP presidential debates continue to make headlines, and Obama's job performance remains a hot topic for both Republicans and Democrats, party affiliations have become a natural subject of conversation.

There recently has been an uptick in GOP visibility in Chicago, too. The Chicago Tea Party just wrapped up TeaCon, a convention featuring conservative newsmaker Andrew Breitbart, ex-Godfather's Pizza CEO Herman Cain and radio host Glenn Beck. Conservative fave Fox News recently came to town as part of its 15th anniversary tour.

Katie Pavlich, 23, and Guy Benson, 26, of Washington, D.C., at TeaCon 2011. LENNY GILMORE/REDEYE

For the young Chicago conservatives who spoke with RedEye, the label comes with many misconceptions—not everyone agrees with or identifies with someone like GOP presidential candidate Michele Bachmann, for instance. Many say they are frustrated by political conversations with friends, family members and significant others.

"[Non-conservatives] always think that conservatives are stupid, of course, [and] racist," said Amanda Kardos, a 33-year-old West Humbolt Park resident and member of the Tea Party. "That we're all white men and we're all rich."

Kardos, who is white, is an R&B singer, a union member and calls herself "pro-choice." Her boyfriend is not a conservative, she said, and the couple has gotten to the point where they just avoid talking politics entirely. It can be tough, Kardos said, and she sometimes feels "isolated, lonely. You almost feel like you will be attacked for verbalizing your beliefs."

Brian Matos, 25, of Edgewater, said people often assume he's against abortion rights or gay marriage because he's a conservative.

In reality, "social issues are really not something I concern myself with," said Matos, a member of the Chicago Young Republicans who's also run for local office. He believes the federal government should stay out of people's business; he prefers to focus on local politics, which affect his life more.

Talking to friends can be especially challenging, said Justin Petramale, 22, of Woodridge. Petramale said after he came out of the closet, many of his gay friends began to take issue with his conservative affiliation.

"It's so one-sided a lot of times, I'd rather not even have the conversation," he said.

Petramale considers himself moderate on social issues and conservative on fiscal issues. But, he said, that distinction often doesn't matter.

Republicans can get drowned out by the intensity of the debate. "It's just there are so many people that feel differently," Petramale said. "You kind of get muted, where you don't feel like your ideas matter."

Richards admits she has sheltered herself from the Democratic onslaught. She works for a Republican congressman, Rep. Bob Dold (R-10th), and proudly says "all my friends are Republicans."

Kelsey Bjelland, 24, a Loop resident who works in management consulting, said she is careful not to talk about politics at work: "I know that I'm very much outnumbered." After growing up in Montana, surrounded by like-minded conservatives, Bjelland was surprised to hear her co-workers openly talk politics and make jokes, assuming she was a Democrat.

Kardos, on the other hand, said she's not shy about expressing herself. She and other Chicago-area conservatives said their opinions should be just as valuable as those of a liberal person.

"There are times when I definitely verbalize what I feel and not many people agree with me or seemingly like me after the conversation," she said. "I do get into arguments."

With the presidential election on the horizon, these debates will only become more common. And Chicago conservatives say their biggest hope is that their minority status will soon change.

"I'm super excited about" the coming election, Richards said. "It is a great opportunity. I personally think Illinois will be a battleground in the presidential race."

GGARVEY@TRIBUNE.COM | @GCGARVEY

HOME TEAM

For the Chicago voter who thinks GOP politicians are few and far between, here's a look at five of the state's most visible Republican playmakers in Illinois and Washington, D.C. G.G.

Judy Baar Topinka
She's the state comptroller now, but Topinka also ran—unsuccessfully—for governor against Rod Blagojevich, who was recently found guilty on corruption charges.

Rep. Joe Walsh
A Tea Party member, Walsh represents the 8th District in Congress and recently made headlines after legal disputes with his ex-wife over child custody payments.

Dan Rutherford
Currently the Illinois State Treasurer, he was a state representative for almost a decade and later a state senator until his 2010 election to his present post.

Sen. Mark Kirk
Before winning the senate seat in a special election in 2010, Kirk had been a congressman in Illinois' 10th District for a decade.

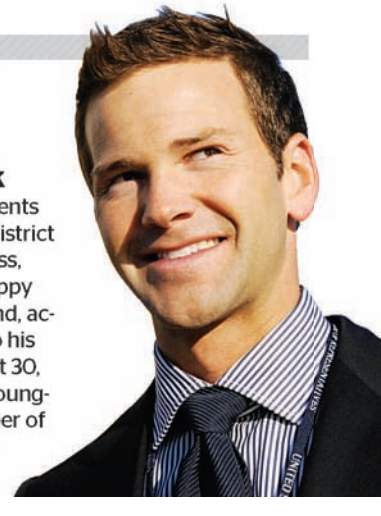

Rep. Aaron Schock
He represents the 18th District in Congress, he's a snappy dresser and, according to his website, at 30, he's the youngest member of Congress.

Brian Matos
LENNY GILMORE/REDEYE

THE RED AND FAMOUS

Some might think Hollywood is one vast stretch of liberal-leaning actors, singers and power-brokers. But RedEye turned up a few names of celebs who've supported conservative policies, parties or candidates to add to GOP mainstays such as Stephen Baldwin, Ben Stein—and, of course, former California Gov. Arnold Schwarzenegger. G.G.

Angie Harmon

The "Rizzoli and Isles" actress talked to talk show host Chelsea Handler last year about being Republican and having gay friends.

Dennis Miller

Last month on his program, the comedian and radio host lent his support to Republican presidential candidate Herman Cain.

Gary Sinise

The "Forrest Gump" actor spoke at the 100th birthday celebration of former President Ronald Reagan, and there's also a "Gary Sinise President 2012" Facebook page.

Kelsey Grammer

Grammer, a Republican, recently appeared on Piers Morgan's show and said while he agreed with some Tea Party principles, he believes gay marriage should be legal.

Adam Sandler

USA Today reported the comedian donated to GOP presidential candidate Rudy Giuliani in 2008.

Elisabeth Hasselbeck
The "View" panelist made an appearance at the Republican National Convention in 2008, according to People magazine, bringing along pro-McCain T-shirts she'd designed.

Chuck Norris

The karate master wrote a book, "Black Belt Patriotism: How To Reawaken America," in 2008 that outlined his conservative beliefs.

Vince Vaughn

The "Wedding Crashers" star and Illinois resident recently introduced Republican presidential candidate Ron Paul at a political convention.

LL Cool J

We're not sure how he's voted since, but in 2002, LL Cool J reportedly backed Republican George Pataki for governor.

Fred Thompson
The "Law and Order" actor ran for the GOP presidential nomination in 2008, but eventually dropped out.

"The next generation of conservatives, we're not like our parents. Social issues are not as important. We care about how our money is being spent." —**Meredyth Richards**, 24, president of the Chicago Young Republicans

FIAT® 500 IS THE #1
Coolest New Car
UNDER $18,000 FOR 2011

When Kelley Blue Book's kbb.com made its list of 2011 Top 10 Coolest New Cars Under $18,000, they put the 2012 FIAT 500 first.

2011
Kelley Blue Book®
Coolest New Cars Under $18,000
www.kbb.com

Visit one of your Chicagoland FIAT Studios for a chance to win a 2012 FIAT*

TOP SAFETY PICK 2011
INSURANCE INSTITUTE FOR HIGHWAY SAFETY

The 2012 Fiat 500 has been named a "Top Safety Pick" for 2011 by the Insurance Institute for Highway Safety (IIHS). The new Fiat 500 joins eight Chrysler Group models that are Top Safety Picks by the IIHS for 2011.

Simply *more.*

MSRP starting at $15,500
sport model shown $17,500
30 MPG City • 38 MPG HWY
1.4L 16v MultiAir® Engine
7 Standard Airbags
Blue&Me™ Hands-Free Communications

$199/mo lease
*39 months, 12,000 miles per year, $1,999 Due at signing**
or choose 1.9% apr
4 Year/50,000 Mile Warranty

*1.9% Financing available for 36 months to qualified buyers through Ally Financial on approved credit. $1,999 Due at signing. Plus Tax, Title, License, and Doc fees. Residual on a 2012 Pop model = $7,200. Offer expires 10/31/11. See Dealer for Details.

CHOOSE
$500 CASH BACK
OR FIAT FORWARD CARE™
3 Year/36,000 Mile Included Maintenance
4 Year/Unlimited Mile Roadside Assistance
ENDS TODAY

*Program will be executed at participating FIAT dealerships during normal business hours with no sales presentation necessary to enter. Enter to win between September 3 - December 31, 2011. After January 1, 2012 a winner will be chosen from all the entries collected from all Midwest Fiat studios. Valued up to $15,500. Chances to win depend on number of entries received.

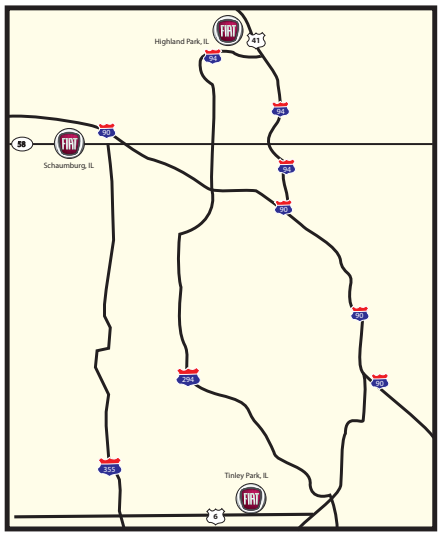

Bettenhausen FIAT of Tinley Park
17514 S. Oak Park Ave
Tinley Park, IL 60477
(888) 844-0132 / www.onepricefiat.com

Fields FIAT of Highland Park
250 Skokie Valley Road
Highland Park, IL 60035
(847) 579-6900 / fiatusaofhighlandpark.com

Zeigler FIAT of Schaumburg
208 W Golf Road
Schaumburg, IL 60195
(888) 790-1202 / www.zfiat.com

©2011 Chrysler Group LLC. FIAT is a registered trademark of Fiat Group Marketing & Corporate Communications SpA, used under license by Chrysler Group LLC. Starting MSRP refers to the base model without available features, and excludes destination, tax, and registration fees. For full pricing details, see your dealer. EPA estimated 30 CTY and 38 HWY MPG. Actual mileage varies. Always use Blue&Me™ in a safe manner, with eyes on the road and hands on the wheel at all times. *FIAT FORWARD CARE available on all models in lieu of $500 cash back. See dealer for a copy of the limited warranty.

chicago

MONDAY 53 40 Mild sauce
TUESDAY 61 47 Hot sauce!
WEDNESDAY 60 44 A-spicy!

BE OUR NEIGHBOR
What's going on where you live? Check out RedEye's neighborhood news and opinions at **redeyechicago.com/hoods**.

6-YEAR-OLD KILLED

Wilivory Barrett adds to a makeshift memorial Sunday at Loomis Boulevard and 70th Street after witnessing an accident Saturday evening in which a 6-year-old girl was killed. A 16-year-old family friend also was injured after being struck by a car as they were walking to a Halloween party on the South Side, according to family and police. Diamond Robinson, of the 6700 block of South Michigan Avenue, was pronounced dead at 10:46 p.m. at Advocate Christ Medical Center, according to the Cook County medical examiner's office. NANCY STONE/TRIBUNE

DAILY QUOTABLE

"I want to support the community. I believe it can help."

—**Keesha Beasley,** 40, of Englewood, to The Associated Press about why she attended the first Englewood Film Festival, which the neighborhood hosted over the weekend.

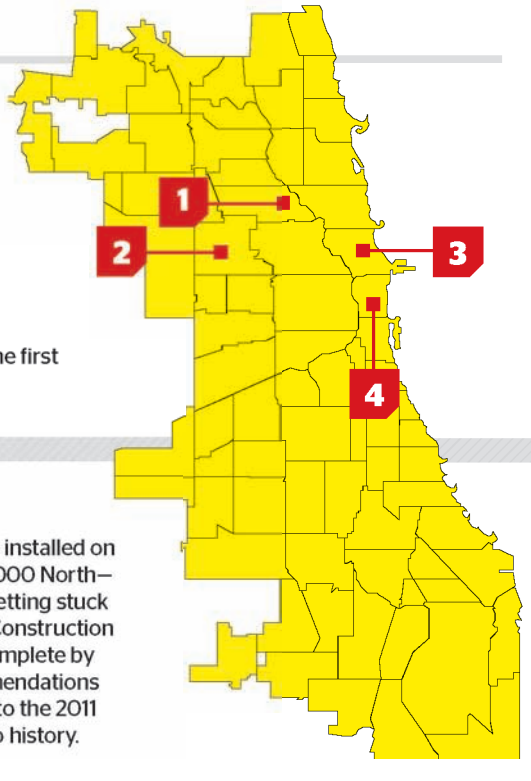

THE DIGIT

2 The number of turnaround points to be installed on Lake Shore Drive—at 1400 North and 2000 North—to make it easier for vehicles to avoid getting stuck during a blizzard or other emergency. Construction starts Monday and is expected to be complete by late November. The project was one of the recommendations in a June report on the city's emergency response to the 2011 Groundhog Day Blizzard, the third-worst in Chicago history.

1 Wicker Park intruder wanted beer

A man burst into two different Wicker Park apartments to demand beer about 4 a.m. Saturday, and he tussled with a man in the second apartment before stabbing him with a corkscrew and sending him to the hospital for 22 stitches, prosecutors said.

2 Man on PCP jumps through open window

A man tested positive for PCP after speeding through a red light, hitting a car, jumping out of his vehicle and then diving head-first through the open window of another car, onto its driver's lap, prosecutors said. The incident occurred in Humboldt Park.

Tapeko
BROOKFIELD ZOO

Dolphin dies at Brookfield Zoo

A bottlenose dolphin died within minutes of being born at the Brookfield Zoo early Sunday morning, officials said. The male calf was born at 6:51 a.m. to Tapeko, the zoo's 29-year-old dolphin (above) after about three hours of labor, officials from the Brookfield Zoo said in a statement.

3 'Frequent climber' arrested

A man who was brought down after climbing to the top of a light pole near the Magnificent Mile on Saturday morning was at it again Sunday, this time about a mile west near the river, officials said. Officials report that the man is a "frequent climber" but offered no explanation for his behavior.

4 Man falls 15 feet at Chicago Theatre

An intoxicated man fell over a banister to a marble floor 15 feet below at the Chicago Theatre late Saturday night, according to authorities. The 26-year-old man hit his head at about 11:30 p.m. and was listed in critical condition, Chicago Police News Affairs Officer Amina Greer said. TRIBUNE

GETTY IMAGES

New worries for Thailand amid flooding

1 A humanitarian crisis looms in Thailand after the worst floods in decades left parts of Bangkok and other areas of the country submerged, relief agencies warned Sunday. Bangkok's central business district so far has avoided major flooding, but many of the areas nearby are chest- or waist-deep in water, forcing residents to flee their homes.

Occupy protests end in mass arrests

The arrests occurred thousands of miles apart, but the scenes were similar in Oregon and Texas early Sunday: In the dark of night, police told Occupy demonstrators to leave protest sites. Those who refused were handcuffed and arrested. Authorities in Portland, Ore., and Austin, Texas, say protesters were trespassing and violating city rules.

Madoff family: We knew nothing

2 The wife and son of financial swindler Bernard Madoff said in their first interview Sunday that they knew nothing of his estimated $65 billion Ponzi scheme. Madoff's younger son Andrew told "60 Minutes" that the family was shocked when his sobbing father confessed his crime to them in 2008. He said his mother Ruth's first question was "What's a Ponzi scheme?"

Paper: Stay away from Groupon IPO

3 Investors may want to avoid Groupon's IPO this week because the deals website has an unproven earnings record and slow growth, according to Barron's newspaper. "A $10 billion market value is a lot for a company with no profits and an unproven business model," it added. "This IPO is one deal to avoid."

October whiteout

Snow covers a pumpkin patch Sunday in Portsmouth, N.H., after a rare October snowstorm blanketed the East Coast, leaving millions without power and killing at least eight people. REUTERS

A car lies crushed beneath a tree in Worcester, Mass., (above) on Sunday, while a man in Doylestown, Penn., shovels snow and ice—and plenty of leaves—in the wake of this weekend's storm. REUTERS ABOVE; GETTY IMAGES AT RIGHT

More than 3 million households in the Northeast lacked power Sunday as a rare October snowstorm bedeviled transportation and killed at least eight people.

The record-breaking snow was heaviest in Jaffrey, N.H., where 31.4 inches fell according to the National Weather Service. Northwest of New York City, in West Milford, N.J., 19 inches of snow fell.

"It's too scary—the windows are rattling too loud," a terrified Sophia Band, 6, said, her father recalled, during the crushing storm in Conway, Mass., overnight.

The snowy, windy weather that began Saturday was expected to exit Maine later Sunday, but not before dumping up to a foot of snow on northern New England, particularly southern Vermont, the National Weather Service said.

Howling winds and heavy, wet snow snapped enormous trees, downing power lines from West Virginia to Maine. By Sunday evening, there were about 3 million households without electricity across the Mid-Atlantic and New England, according to **weather.com**.

Connecticut Gov. Dannel Malloy said the state experienced the largest number of power outages in its history. Maine, Massachusetts and New Jersey all said they did not expect service to return to normal for several days, while in Connecticut it could be more than a week.

Transit nightmares were reported on planes and trains throughout the region.

Some 48 passengers on a Chicago-to-Boston Amtrak train were stranded for 13 hours overnight when a rockslide blocked the tracks in central Massachusetts, Amtrak said. They were bused to their destinations.

JetBlue Airways was investigating reports that 126 passengers were stuck for more than seven hours Saturday on the tarmac at Bradley International Airport near Hartford, Conn., without food, water or working bathrooms.

THE DIGIT

$5 Bank of America Corp., battered by backlash over plans to slap a $5 monthly charge on debit cards, is considering more ways to let customers avoid paying the charge, according to a person familiar with the matter. The nation's second-largest bank is likely to allow customers to sidestep the fee if they use BofA credit cards in addition to debit cards, have certain direct deposits or maintain a minimum balance.

TODAY
8AM
HAPPY HALLOWEEN, WITCHES
103.5
KISSFM

Adult Acting Classes Start Nov. 8th - 19th

312-787-9384

call for details

"I've booked 6 auditions this month alone, landed a role in an upcoming play and in a webisode." - *TM*

"There is no possible way not to have a blast taking classes at ActOne." - *Alex O*

Television - Film - Theatre - Voiceover

actone STUDIOS

640 N. LaSalle, Suite 535
Chicago, IL 60654

actone.com

become a fan at:
facebook.com/actonestudios

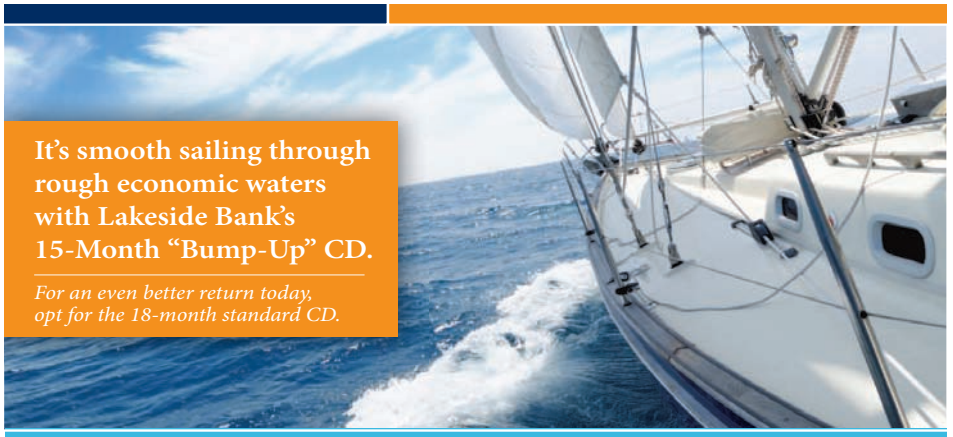

It's smooth sailing through rough economic waters with Lakeside Bank's 15-Month "Bump-Up" CD.

For an even better return today, opt for the 18-month standard CD.

15-Month "Bump-Up" CD
1.20% APY* WITH DEPOSIT ACCOUNT
0.95% APY* CD ONLY

18-Month CD
1.35% APY** WITH DEPOSIT ACCOUNT
1.10% APY** CD ONLY

FREE Checking Account • FREE Online Banking • FREE Debit Card • FREE Bill Pay • Surcharge FREE ATMs

Lakeside Bank
www.LakesideBank.com

Contact Us! 312-435-5100

Board of Trade
141 W. Jackson Blvd.
Chicago, IL 60604

South Loop
2141 S. Indiana Ave.
Chicago, IL 60616

UIC/Near West
1055 W. Roosevelt Rd.
Chicago, IL 60608

North Loop
55 W. Wacker Dr.
Chicago, IL 60601

Chinatown/Pilsen
2200 S. Archer Ave.
Chicago, IL 60616

Lakeview/Lincoln Park
2800 N. Ashland Ave.
Chicago, IL 60657

* Annual Percentage Yield (APY) is accurate as of the publication date. Minimum balance to open the CD account is $2,500 consisting of new money (funds not currently deposited at Lakeside Bank). A qualifying Lakeside Bank checking account with a minimum balance of $100, or a savings account with a minimum balance of $500, is required to obtain the higher APY as stated above. If the one-time "Bump-Up" option is used and the rate increases, the rate will change at the time the coupon is redeemed for all monies in the account. This offer is good for a one-time "Bump-Up" option with the option to add additional money up to $250,000 for the remainder of the term at the same time the "Bump-Up" option is redeemed. Qualifying accounts exclude any time deposits with a specific maturity date. Fees could reduce earnings. Substantial penalty for early withdrawal. Offer subject to change without notice.

** Annual Percentage Yield (APY) is accurate as of the publication date. Minimum balance to open the CD account is $2,500 consisting of new money (funds not currently deposited at Lakeside Bank). Also, a qualifying Lakeside Bank depository account with a minimum balance of $100, or a savings account with a minimum balance of $500, is required to obtain the higher APY as stated above. Qualifying accounts exclude any time deposits with a specific maturity date. Fees could reduce earnings. Substantial penalty for early withdrawal. Offer subject to change without notice.

MEMBER FDIC

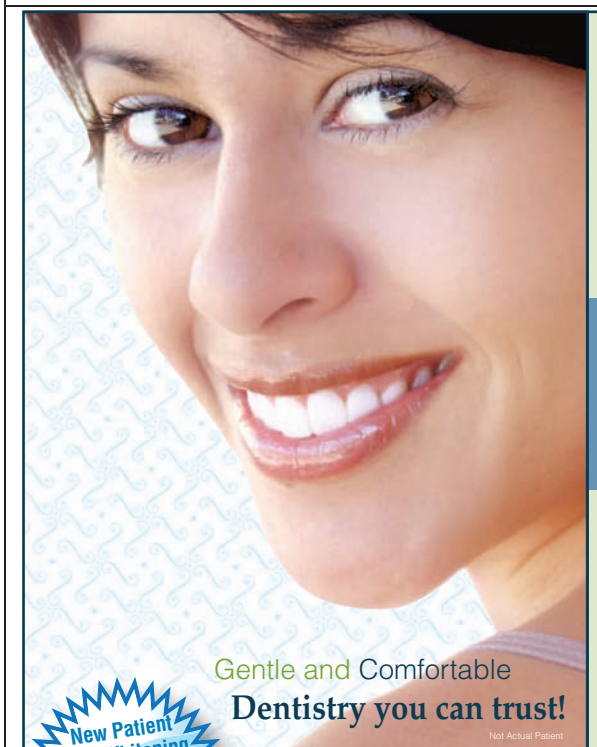

Gentle and Comfortable
Dentistry you can trust!
Not Actual Patient

New Patient Free Whitening Limited Time Offer

Impressionsdental
CREATE A LASTING IMPRESSION WITH YOUR SMILE

FREE dental exam, x-rays, and cleaning with most DENTAL INSURANCE.

Please call for details.

Convenient Before & After Work and Saturday Appointments.

Call Today!

Take advantage of your Dental Insurance and Flex Spending Benefits This Year! Schedule your appointment today!

Most insurance accepted. Financing options available. Visa, Mastercard, American Express, Discover, Care Credit

Lincoln Park
1439 W Fullerton Ave. • Chicago
773.697.3939

Lakeview
3270 N Clark • Chicago
773.698.6983

www.ImpressionsDentalChicago.com

sports

MONDAY'S GAME
San Diego at Kansas City
7:30 p.m., ESPN

Detroit running back Maurice Morris (top) goes over Denver Broncos linebacker Von Miller (No. 58) to score a touchdown during the Lions' convincing win Sunday. REUTERS

Bye weeks ain't easy

That chill heading up your spine is natural, Bears fans

RedEye

With the Bears (4-3) on their bye week, all Chicago fans had to do was sit back, relax and watch the other NFL action unfold, right? Not exactly. Even at this point in the season there are playoff implications to worry about. So how frightening were some of the results Sunday?

Detroit 45, Denver 10

FEAR FACTOR

An upset by the Broncos would have pulled the Bears even with the Lions (6-2) in the loss column. Instead, Detroit QB Matthew Stafford proved effective at less than 100 percent. And the Bears play the Lions again Nov. 13. Gulp.

St. Louis 31, New Orleans 21

FEAR FACTOR

It's possible that the race between New Orleans, Tampa Bay and Atlanta will leave only one playoff team standing from the NFC South, and the Bears already have beaten the latter two teams. That's good news.

San Francisco 20, Cleveland 10

FEAR FACTOR

The only thing that should scare the Bears about this is a potential first-round playoff matchup. And not the game itself, but rather Niners coach Jim Harbaugh's devastating handshake.

Philadelphia 34, Dallas 7

FEAR FACTOR

Yep, seeing Michael Vick look sharp in throwing for 279 yards and two touchdowns the week before the Eagles play the Bears on "Monday Night Football" is extremely terrifying.

WEEK 8

BALTIMORE	30	HOUSTON	24	MINNESOTA	24	TENNESSEE	27	N.Y. GIANTS	20	PITTSBURGH	25	CINCINNATI	34	BUFFALO	23
ARIZONA	27	JACKSONVILLE	14	CAROLINA	21	INDIANAPOLIS	10	MIAMI	17	NEW ENGLAND	17	SEATTLE	12	WASHINGTON	0

Your QB's a 'winner'— now what?

Ryan Smith
» redeyesports@tribune.com
» @ryansmithwriter

The myth of The Winner is a powerful one in sports.

Just ask Tim Tebow, who might be the worst passer in the NFL, yet somehow the most popular. After last week's "Miracle in Miami" you could have renamed Twitter "Tebwitter" after all the talk about the Broncos' improbable comeback. So how could a kid with a goofy delivery inspire people to buy Tebow billboards or start a hilarious new Internet meme called Tebowing (**tebowing.com**)?

Part of it is Tebow's aw-shucks, nice guy persona, but a lot of it has to do the way we rationalize things that aren't easily digested.

Point out that Tebow routinely looks like he's trying to chuck footballs at referees instead of his own receivers, and his fans will bust out the "he's a winner" trump card where they'll point out his two national championships with Florida (even if those Gators teams were basically college all-star teams).

If that sounds familiar, it's because it used to be the way some Chicagoans described the player Tebow replaced in the starting lineup.

Kyle Orton was part of a Bears team in the mid-2000s that won because of good defense and special teams. The passing game struggled, but when Orton was criticized, people pointed out his stellar record as a starter.

Orton actually had a career year last season for Denver, but the team finished 4-12 and the "winner" label faded. So when the Broncos stumbled to an ugly record this season, the team opted for the ultimate in perceived winners: Tebow.

The lesson: Being a quarterback of an NFL team is a lot like being president of the United States. You get way too much credit and take too much blame.

President Obama continues to get blitzed in the polls because he's being blamed for every problem in America short of global warming and Justin Bieber's career. Orton was damned due to an overly conservative offense and because he had to battle the same myth that got him a starting job in the first place. Now that's irony.

RYAN SMITH IS A REDEYE SPECIAL CONTRIBUTOR.

MODEL YEAR END CLEARANCE

RAM · DODGE · CHRYSLER · Jeep

0% APR FINANCING FOR 72 MONTHS*

SHERMAN of Skokie

On The Corner of Cicero & Howard

Jeep · CHRYSLER · RAM

Jeep — THE ALL NEW 2012 JEEP GRAND CHEROKEE 4X4

Supplemental Side-Curtain Airbags, Keyless Enter-N-Go™, Passive Entry, Remote Keyless Entry, Sentry Key® Theft Deterrent System, Air Cond w/ Dual Zone Temp Control & Air Filtering, Fog Lamps, Tilt / Telescope Steering Column, Quadra-Trac I® 4WD System, Electronic Stability Control, 4-Wheel Traction Control, Media Center 130 CD/MP3 Radio, SiriusXM Satellite Radio w/ 1-Yr Radio Subscription, 6 Speakers, 17-Inch Aluminum Painted Wheels, Cloth Bucket Seats with Adjustable Head Restraint & More! #5103

SHERMAN PRICE $27,995* OR LEASE FOR $299 per mo. 36 mos.*

($2499 due at lease inception includes 1st mos. payment & security deposit. Plus tax, title, lic., & doc fee w/ok credit.)

DODGE — NEW 2011 DODGE CHARGER

Rain Brake Support, Electronic Stability Control, Hill Start Assist, All-Speed Traction Control, Anti-Lock 4-Wheel Disc Brakes, Supplemental Side-Curtain Front and Rear Airbags, Keyless Enter-N-Go™, Remote Proximity Keyless Entry, Sentry Key® Theft Deterrent System, Air Conditioning with Dual Zone Temperature Control, Power Windows w/ Front One-Touch Up & Down Feature, Remote Windows Down, 4.3-Inch Touch Screen Display, Remote USB Port, 17-Inch Painted Aluminum Wheel, Tire Pressure Monitoring Display & More #2715

MSRP $26,190
SAVE $5,195 off MSRP*

SHERMAN PRICE $20,995*

DODGE — NEW 2011 DODGE AVENGER MAINSTREET

Body Color Pwr Heated Ext Mirrors w/Man Fold-Away, Sentry Key® Theft Deterrent System, Headlamps with Turn-Off Time Delay, Air Conditioning w/ Automatic Temperature Control, Tire Pressure Monitoring Display, Electronic Stability Control, Traction Control, Advanced Multistage Front Airbags, Remote Keyless Entry with Illuminated Entry, Power Windows with Driver's One-Touch-Down Feature & More! #2746

SUNROOF

MSRP $23,435
SAVE $6,440 off MSRP*
SHERMAN PRICE $16,995*

RAM — New 2011 RAM QUAD CAB 4X4

Electronic Stability Control, Air Conditioning, Antilock 4-Wheel-Disc Brakes, Fold-Away Power Heated Mirrors, Sentry Key® Theft Deterrent System, Power Windows w/ Front One-Touch Up & Down Feature, Power Locks,Trailer Tow Wiring with 4-Pin Connector, #2416

38 RAMS IN STOCK! SHERMAN IS YOUR RAM HEADQUARTERS!

48 OTHERS IN STOCK!

MSRP: $32,055 SAVE $9060 OFF MSRP*

SHERMAN PRICE $22,995*

DODGE — NEW 2012 DODGE DURANGO SXT

Air Cond w/Dual Zone Auto Temp Control & Air Filter, Rear Air Conditioning with Heater, Electronic Vehicle Info Center w/ Reconfig Display, Power Front Windows One-Touch Up and Down Feature, Antilock 4-Wheel Disc Brakes, Heating Element for the Exterior Mirrors, Automatic On / Off Headlamps

SHERMAN PRICE $25,995* OR LEASE FOR $249 per mo. 36 mos.*

($2500 due at lease inception includes 1st mos. payment & security deposit. Plus tax, title, lic., & doc fee w/ok credit.)

CHRYSLER — ALL NEW 2011 CHRYSLER 200 TOURING

AC, 6 Speed, Auto Transmission, Sunroof, Sentry Key® Theft Deterrent System, Air Conditioning with Automatic Temperature Control, Automatic Headlamps, Tire Pressure Monitoring Display, Leather-Wrapped Steering Wheel, SIRIUS Satellite Radio w/ 1-Yr Radio Subscription, Media Center 130 CD/MP3, Electronic Stability Control, Traction Control #2507

MSRP $21,995

74 OTHERS IN STOCK!

SHERMAN PRICE $16,495* OR LEASE FOR $199 per mo. 36 mos.*

($1999 due at lease inception includes 1st mos. payment & security deposit. Plus tax, title, lic., & doc fee w/ok credit.)

DODGE — NEW 2012 DODGE GRAND CARAVAN SE

3.6 V6, Rear A/C, Media center 130 -inc: AM/FM/stereo w/CD/MP3 player, 2nd row fold-in-floor bucket seats-inc: 3rd row Stow 'N Go w/ tailgate seats, Steering wheel mounted audio controls, Pwr windows w/driver-side 1-touch feature, Pwr locks, Keyless entry w/immobilizer, Air conditioning w/dual zone temp control & More!

SHERMAN PRICE $19,495*

DODGE — NEW 2012 DODGE JOURNEY

2.4L I4 w/ 173 Horsepower, 4-Speed AutoStick Transmission, Pwr Heated Ext. Mirrors, 4.3-Inch Uconnect Touch™ Radio, Six Speakers, Premium Cloth Low-Back Seats, Keyless Enter 'n Go™ System & More! #5169

3RD ROW SEAT

SHERMAN PRICE $17,995*

Jeep — NEW 2012 JEEP WRANGLER 4X4

3.6-Liter V6 SMPI Engine, Command-Trac® Shift-on-the-Fly 4WD System, Electronic Stability Control, Media Center 130 CD/MP3, Steering Wheel-Mounted Audio Controls, Full Metal Doors with Roll-up Windows, Sunrider® Soft Top & More! #5295

A/C

SHERMAN PRICE $19,995*

DODGE — NEW 2011 DODGE NITRO HEAT

3.7-Liter V6 Engine, Electronic Stability Control, Power Heated Exterior Mirrors w/ Manual Fold-Away, Remote Keyless Entry, Sentry Key® Theft Deterrent System, Media Center 130 CD/MP3, SiriusXM Satellite Radio w/ 1-Yr Radio Subscription, 20-Inch x 7.5-Inch Aluminum Chrome-Clad Wheels & More! #2741

MSRP: $22,995
SAVE $6,000 OFF MSRP*
SHERMAN PRICE $16,995*

WE SUPPORT THE SUSAN G KOMEN BREAST CANCER FOUNDATION

WE SERVICE ALL CHRYSLER, JEEP, DODGE & RAM VEHICLES REGARDLESS OF WHERE YOU BOUGHT THEM!

SHERMAN of Skokie

On The Corner of Cicero & Howard

DODGE · Jeep · CHRYSLER · RAM

www.ShermanTrib.com

7601 N. Cicero Ave.
866-354-1400

WE SPEAK ENGLISH, ITALIAN, POLISH, SPANISH, BOSNIAN, RUSSIAN, YIDDISH, GREEK, SERBIAN, ASSYRIAN & HINDI!

Hours: Mon.-Fri. 9am - 9pm
Extended Hours Sat. 9am - 7pm
Service and Parts Hours:
Mon.-Fri. 7am - 6pm Sat. 7am - 4pm

DROP-OFF AND PICK-UP SERVICE

SKOKIE SWIFT

Five Star Award for Excellence

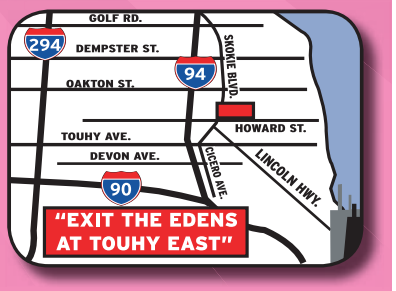

*All prices plus tax, title, license & $156.08 doc. fee. All applicable factory rebates & incentives applied. 0% APR financing for 72 months available on select new models to qualified buyers and must finance thru Ally Bank, in lieu of factory rebate. Financed amount is $13.89/$1000 borrowed. Savings from MSRP. MSRP may not be the actual price at which the vehicle is sold in the trade area. Vehicle availability based at press deadline and all vehicles subject to prior sale. Dealer not liable for typographical errors in this ad. See dealer for terms and conditions. Manufacturer incentives subject to change without notice and may affect dealer's selling price.Financing subject to credit approval and insurability. Some may not qualify. Pictures may not represent actual vehicle. Offers expire 3 days from pub.

txtable

BOO!

We're warning you: Voting for our panelists can be addictive. And fun. Choose your favorite by texting "**mon**" followed by the number next to your choice to **87708**.

Dana Moran
@RedEyeDana
RedEye copy editor
TEXT: 1

Ernest Wilkins
@REmix Chicago
Social media mogul
TEXT: 2

Elliott Serrano
@geektome
Geek specialist
TEXT: 3

Sarah Spain
@sarahspain
ESPN 1000
TEXT: 4

Marc Silverman
@waddle andsilvy
ESPN 1000
TEXT: 5

	Dana Moran	Ernest Wilkins	Elliott Serrano	Sarah Spain	Marc Silverman
1 If Chicago sports were a horror flick, what would it be called?	"Nightmare on Clark Street." This also applies to Wrigleyville bars.	"The Drinking town ... WITH A FOOTBALL (and baseball) PROBLEM!"	Until Theo Epstein works his magic, it stays "The Wrigleyville Horror."	"A Nightmare On Clark Street: 103 Years of Tears."	It would be called "2011." Packers AND Cards win it all? Oh, the horror!
2 What's the scariest thing about sports right now?	Sadly, not Jo Noah's hair. Curse you, NBA lockout.	Other than no hoops? Um ... Kevin Nash wrestling in 2011?	Have you seen the Jerry Angelo masks? Talk about spine-chilling!	The NBA lockout. Losing a year of the D-Rose era is terrifying.	Wisconsin trying to defend the hail mary.
3 What would be the perfect sports Halloween costume?	Blackhawks Ice Crew. It's slutty, AND you've got the shovel to defend your feminine honor.	Sexy color commentator, DUH. Ooh, or a sexy athletic director!	Dress up as the latest Chicago sports fantasy: a new contract for Matt Forte.	A Red Sox jersey, a bucket of chicken and a beer. Cheap and easy.	My Z in a box. Wear Zambrano jersey, a box around legs, with message: "ship to Miami."
4 Which baseball free agent should the Cubs or Sox sign?	One with a Boston Baked Beans candy connection. Theo Epstein needs this.	Cubs: C.J. Wilson. Sox: Mark Buehrle. Hmm ... this wasn't very funny.	I'm still open to serve as assistant to the traveling secretary. Serenity now!	Pretty sure the Cubs spent their entire 2012 payroll on the Three Amigos: Theo, Jed and Jason.	Prince Fielder to the Cubs. "King Theo and Prince Fielder ... the Cubs are no longer jokers."
5 What's the best part about a Bears bye week?	Getting to do the 'N Sync "Bye Bye Bye" dance. YouTube that immediately.	Getting to sleep in after a ridic Halloween Saturday. That hangover was SCARY.	Three extra hours to work on my screenplay for "Wrigleyville Horror 2: Bartman's Revenge."	The only time Jay Cutler spends on his back is sleeping or tanning with K-Cav in L.A.	Instead of on the field, Roy Williams signals "first down" at Bed, Bath and Beyond.

GET BACK IN THE GAME AND OFF THE BLUE PILL

Walk-Ins Welcome
Complimentary valet parking

FREE office visit
Prescription extra

New Sublingual Prescription Medications

- Melts under your tongue
- Works in 10-20 min.
- Not affected by food or drinks

Faster acting-more powerful than traditional pills

- Many Patients report little or no side effects
- Talk to our Dr's, all patients differ

New technology allows testosterone results while you wait --- and it's FREE!

Men's Clinics of America
312-262-6300

310 W. Superior St., Suite 300
(Superior and Orleans)
565 Lakeview Pkwy.
Vernon Hills

mensclinicsofamerica.com

FOR SALE

WHICH BASEBALL FREE AGENTS WILL BE MISSED MOST?

RedEye

The World Series is over, which can mean only one thing: free-agent frenzy! Between the Cubs and White Sox, 10 players filed for free agency this weekend. If we've seen the last of these guys in Chicago uniforms, we rank them in order of who will be missed most.

Mark Buehrle
CHRIS SWEDA/TRIBUNE FILE

1 Mark Buehrle
Sox

2011: 13-9, 3.59 ERA, 205 1/3 innings
He might not fit into the team's payroll anymore, but Sox fans would be thrilled to have him back.

2 Reed Johnson
Cubs

2011: .309, 5 HRs, 28 RBIs
Puts up solid numbers for a backup outfielder and doesn't cost much. Why not bring him back?

3 John Grabow
Cubs

2011: 3-1, 4.76 ERA, 62 1/3 innings
Being a left-handed relief pitcher has its perks when it comes to negotiations.

4 Carlos Pena
Cubs

2011: .225, 28 HRs, 80 RBIs
His batting average is not with $10 million a year. The Cubs would be much better with, oh, let's say Albert Pujols.

5 Juan Pierre
Sox

2011: .259, 80 runs, 27 stolen bases
He's been the Sox's "true leadoff hitter." Though last we checked, it's possible to win a World Series without one.

6 Kerry Wood
Cubs

2011: 3-5, 3.35 ERA, 51 innings
He STILL can't stay healthy. Thanks for the memories, Kerry, but enough is enough.

7 Rodrigo Lopez
Cubs

2011: 6-6, 4.42 ERA, 97 2/3 innings
It was nice to have him around to start once in a while, but his numbers should be easily replaced.

8 Ramon Castro
Sox

2011: .235, 4 HRs, 10 RBIs
A reliable backup catcher is important for the Sox with starter A.J. Pierzynski getting up there in years.

9 Omar Vizquel
Sox

2011: .251, 18 runs, 7 RBIs
His versatility and reliable defense were nice for the Sox, but at 44, he can't have much left in the tank.

10 Ramon Ortiz
Cubs

2011: 1-2, 4.86 ERA, 33 1/3 innings
Incredibly average. There are a ton of guys like this—and most of them aren't 38 years old.

Don't mess with ghosts

If you build it, they will come. If you add to it, they will stay longer.

That's apparently the thinking of the company that has purchased the Iowa cornfields made famous by "Field of Dreams." The company, Go the Distance Baseball, announced it would create a large baseball and softball complex on the grounds.

But moviegoers and locals who have grown accustomed to seeing ballplayer "ghosts" come out from the cornfields and onto the pristine baseball field made famous by the 1989 film adaptation of the book "Shoeless Joe" need not fret, the new owners say.

The original field will not be touched, the new owners told The New York Times.

"Ghost players" emerge from the cornfield at the "Field of Dreams" in Iowa. AP FILE

THE FINISH LINE » Blackhawks vs. Nashville, 7:30 p.m., CSN, United Center » **ESPN.com** reports: Bears will use franchise tag on RB Matt Forte if no deal can be reached

0% APR for 60 Months!* + $1000 CASH BACK!^**

Currie Motors
NICE PEOPLE TO DO BUSINESS WITH

HUGE REBATES!^

CHEVROLET OF FOREST PARK

We'll Beat Any Deal on Any New Chevy Every Time!~

$187 per mo!**
NEW 2012 CHEVROLET SONIC
Stk. #A2967
$13,995*

$243 per mo!**
NEW 2012 CHEVROLET CRUZE
Stk. #A2998
$15,995*

$290 per mo!**
NEW 2012 CHEVROLET MALIBU
Stk. #A2946
$19,995*

$341 per mo!**
NEW 2012 CHEVROLET EQUINOX
Stk. #A3088
$22,995*

$392 per mo!**
NEW 2011 CHEVROLET TRAVERSE
Stk. #A2619
$25,995*

$239 per mo!**
NEW 2011 CHEVROLET SILVERADO
Stk #A2026
$16,995*

$265 per mo!**
NEW 2012 CHEVROLET COLORADO
Stk #A2972
$17,995*

$324 per mo!**
NEW 2011 CHEVROLET EXPRESS VAN
Stk #A2593
$21,995*

Over 400 Pre-Owned Vehicles Available!

All GM Certified Used Come with a 12 Month/ 12,000 Mile Bumper to Bumper Warranty° PLUS a 5 Year/100,000 Mile Powertrain Limited Warranty°°

UNDER $10,000

2000 CHEVY TAHOE Stk. #DM2924A	$7,897*
2003 TOYOTA TUNDRA Stk. #A2372B	$7,975*
1996 CHEVY CAMARO Z28 Stk. #JM3025	$7,977*
2002 CHEVY TRAILBLAZER Stk. #A2648A	$8,727*
2000 FORD EXPEDITION Stk. #A2651A	$8,966*
2003 FORD EXPEDITION XLT Stk. #DM2828A	$8,996*
2004 CHEVY SILVERADO 1500 Stk. #JM2783B	$9,966*
2006 CHRYSLER PACIFICA Stk. #A3008A	$9,991*

SPECIALS

2006 PONTIAC G6 — $10,991*
Fuel efficient! Keyless entry! Stk. #A2980A

2004 CADILLAC SRX — $13,508*
Keyless entry! Rear parking aid! Stk. #DW2995A

TRUCKS, VANS & SUVs

2003 CHEVY TAHOE Stk. #A2976B	$11,887*
2001 LINCOLN NAVIGATOR Stk. #A2833B	$12,455*
2006 CHEVY UPLANDER Stk. #DM3070	$13,441*
2007 CHEVY HHR LT Stk. #DM2973	$14,386*
2010 DODGE CALIBER Stk. #JM3065	$14,815*
2009 DODGE GRAND CARAVAN Stk. #DW2928	$14,966*
2004 GMC YUKON DENALI Stk. #DW2847A	$15,877*
2010 MITSUBISHI OUTLANDER Stk. #DM3068	$17,332*
2010 CHRYSLER TOWN & COUNTRY TOURING Stk. #JM2920	$19,966*
2008 CHEVY SILVERADO 1500 LT Stk. #DM2779	$20,486*
2008 GMC ARCADIA Stk. #DW2927	$23,996*
2010 FORD FLEX Stk. #JM2331	$24,966*
2010 CHEVY SILVERADO 1500 Stk. #A2616A	$24,996*
2008 VOLKSWAGEN TOUAREG Stk. #A2970A	$26,760*
2011 GMC TERRAIN Stk. #JM3002	$27,383*
2008 INFINITI M35 Stk. #DM3080	$27,979*
2011 CHEVY EQUINOX Stk. #DM3024	$27,985*
2008 INFINITI Ex35 Stk. #DM2980	$28,250*
2009 FORD EXPEDITION Stk. #LP1975	$29,998*
2011 CHEVY TRAVERSE Stk. #DM2966	$30,482*
2009 MERCEDES-BENZ M CLASS 3.5 Stk. #DM3087	$33,890*

CARS

2010 CHEVY AVEO Stk. #JM3058	$12,771*
2007 PONTIAC GRAND PRIX Stk. #A2869A	$12,984*
2007 CHEVY MALIBU Stk. #A2950A	$13,546*
2006 INFINITI G35 Stk. #DM2943A	$13,662*
2007 CHEVY IMPALA Stk. #A2997A	$13,775*
2008 DODGE CHARGER Stk. #DM2839	$13,926*
2009 CHEVY COBALT Stk. #JM2938	$13,966*
2010 MITSUBISHI GALANT Stk. #JM3038	$14,830*
2008 CHRYSLER 300 LX Stk. #JB2870	$14,966*
2007 NISSAN ALTIMA Stk. #DW2911	$15,966*
2010 CHEVY AVEO Stk. #DM2978	$15,977*
2010 DODGE CHARGER SXT Stk. #DM2878	$17,966*
2011 CHEVY MALIBU LT Stk. #JM2787	$17,966*
2004 MERCEDES-BENZ CLK Stk. #DM3073	$17,986*
2007 CADILLAC DTS Stk. #DM2888	$18,996*
2011 CHEVY CRUZE Stk. #JM2988	$19,933*
2011 CHEVY IMPALA LTZ Stk. #DM2780	$20,966*
2008 CADILLAC CTS Stk. #DW2912	$22,966*
2008 INFINITI G35 Stk. #JM2753	$23,996*
2008 BMW 3 SERIES 328i Stk. #DM3055	$25,781*
2010 INFINITI M35 Stk. #DM3057	$29,907*
2011 CHEVY CAMARO Stk. #DW2907	$29,966*
2008 CADILLAC STS Stk. #DW3041	$25,911*

CALL TODAY OR SHOP ONLINE 24 HOURS A DAY **www.curriechevy.com**

Bad Credit/No Credit? Call our 24-hr Pre-Approval Hotline • 866-GET-A-CAR (866-438-2227)

Currie Motors
NICE PEOPLE TO DO BUSINESS WITH
CHEVROLET OF FOREST PARK

8401 ROOSEVELT RD.
(Roosevelt Just East of 1st Ave.)
FOREST PARK, IL
888-579-3579
www.curriechevy.com

SALES:
M-F 9-9 & SAT. 9-7
SERVICE:
M-F 7-6 & SAT. 9-4

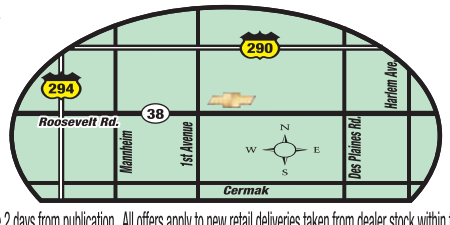

*Plus tax, title, lic & doc fee. New vehicle prices include all factory rebates when applicable in lieu of other factory offers including financing. Dealer will not honor pricing errors in this advertisement. Photos for illustration purposes only and may not reflect actual vehicle. Prices and offers expire 2 days from publication. All offers apply to new retail deliveries taken from dealer stock within the applicable time period. Offers do not apply to fleet or prior sales. ~Must be an identical equipped vehicle in stock. Dealer reserves the right to verify deal. Must present local written/advertised offer at time of purchase. °Which ever comes first. See dealer for limited warranty details. °°Whichever comes first from original in-service date, 2003-2008 models only. Some 2003 models will not be eligible based on their in-service date. See your dealer for limited warranty details. ^On select models. ***$16.67 per $1000 financed to qualified buyers w/ approved credit (on select models). See dealer for complete details. **On select models. Payments plus tax, title, lic, doc fee to qualified buyers with approved credit; all based on 6.99% APR x 72 mos. w/ $3000 down payment.

fitness

AEROBIC ERRORS

EXERCISE MYTHS CAN CAUSE YOU HARM

Chicago Tribune

If you still think sit-ups will reduce your belly flab, we've got some depressing news: You've fallen for one of the all-time great exercise myths.

Fitness misconceptions are rampant, in part due to misleading infomercials, but also because scientific results are mixed on some commonly held beliefs. Meanwhile, what works for one person doesn't necessarily benefit another.

Some fitness myths are harmless half-truths. Others, however, scare people away from working out or lead to injury. The spot-reduction myth—which holds that you can, for example, flatten your stomach by doing crunches—wastes time, effort and can even add size to your middle.

Ab exercises can strengthen muscles. But they don't remove fat because from a metabolic standpoint, fat isn't connected to the muscle it covers. That means working certain muscles might make them bigger, but it doesn't necessarily burn calories from the fat covering them.

The problem with fitness science is that while we want simple answers, "humans are really complicated," said Alex Hutchinson, the author of the book "Which Comes First, Cardio or Weights?" a comprehensive science-based look at fitness myths. Some things you think you know may be misguided:

MYTH When you stop exercising, your muscle turns to fat.

TRUTH Rocks don't turn into trees. Likewise, muscle won't morph into fat because they're different types of cells, said Brian Udermann, a professor in the department of exercise and sport science at the University of Wisconsin at La Crosse. Although you can lose muscle mass, one doesn't replace the other. When you gain muscle mass, the muscle fibers or individual cells get bigger, Udermann said. If you stop lifting or have your leg in a cast, the muscle fibers don't go away, they just shrink. The same thing happens when you gain fat; the existing cells get bigger. If you lose weight; the fat cells decrease in size.

Try this: Incorporate two resistance training sessions a week. This could include using body weight, free weights, resistance bands, kettlebells or machines.

MYTH Running is bad for your knees.

TRUTH What's really hard on the knees is extra body weight. Each additional pound of body mass puts four additional pounds of stress on the knee, according to the American College of Sports Medicine. Meanwhile, two recent studies have suggested that running protects the knees, Hutchinson said. One of these studies looked at 45 runners and 53 nonrunners over 18 years. The Stanford researchers found that the runners had lower rates of arthritis in the knee than the nonrunners. That said, if you experience pain while running, stop and talk to your doctor.

Try this: Try running on a variety of surfaces and incorporating balance training and knee-strengthening exercises including squats. Elliptical machines offer a no-impact alternative, but they train your legs to move in elliptical patterns, which isn't very useful in real life.

MYTH To tone muscles without bulking up, lift light weights and don't push hard.

TRUTH There's actually no such thing as toning, said Hutchinson. If you're poking a muscle that feels soft even when it's flexed, that means you're poking fat, not "untoned" muscle."

Try this: To make your muscles stand out, you either have to lose fat or make your muscles bigger. Light weights won't help you do either unless you do enough reps to reach or get close to failure (exhaustion).

MYTH You can sit for long periods if you exercise.

TRUTH Unfortunately, you can't exercise away the effects of sitting for 10 hours at your desk, Hutchinson said. Long stretches of sitting are associated with cardiovascular disease, independent of how much exercise you get. Researchers think being motionless for long periods of time without a break causes changes in the enzyme levels in your muscles, allowing for more fat storage.

Try it: Get up at least once every hour; pace around your desk or do five jumping jacks to remind your muscles that you're not dead. Prompt yourself by setting an email reminder.

MYTH Static stretching before an event improves performance and decreases injury rates.

TRUTH The latest thinking on stretching (and this changes on a regular basis) shows that old-fashioned static stretches—standing on one leg, grabbing your foot and pulling the heel to your butt—before a workout don't necessarily help and can cause injuries.

Try this: Before a workout, think warm-up rather than stretch, said personal trainer Tom Holland. Do a light cardio exercise to increase blood flow to the muscles and elevate your core temperature. Save the old-school static stretching for after the workout, when you're warmed up. Spend 30 to 60 seconds on each muscle after exercise, Holland said.

MYTH Muscles lengthen

TRUTH Muscles have what's called an origin and an insertion. Both are fixed and attached to bone, Holland said. "In order to lengthen it, you'd have to detach it and re-attach it farther down the bone."

Try this: Make your muscles look longer by performing exercises like seated cable rows or bent-over dumbbell rows that pull your shoulders back and help dramatically improve your posture, Holland said.

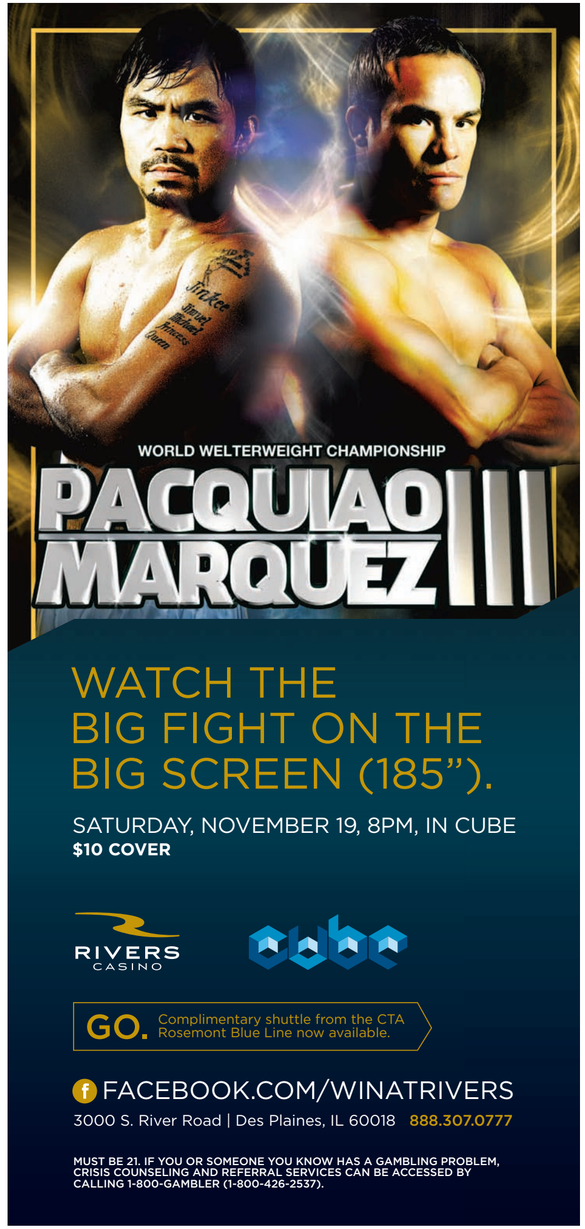

YOU WANT TO
YOU NEED TO
YOU'D LOVE TO...
SEE LIKE CRAZY

For your chance to win a pair of tickets to an advance screening of

LIKE CRAZY

go to gofobo.com/rsvp.
Enter the RSVP code: CODEYUUU.
Passes are limited.

No purchase necessary. While supplies last. All federal, state and local regulations apply. A recipient of prizes assumes any and all risks related to the use of a ticket and accepts any restrictions required by prize provider. Paramount Pictures, Red Eye and their affiliates accept no responsibility or liability in connection with any loss or accident incurred in connection with use of a prize. Prizes cannot be exchanged, transferred or redeemed for cash, in whole or in part. Sponsors are not responsible if, for any reason, winner is unable to use his/her ticket in whole or in part. Participating sponsors, their employees, their family members and their agencies are not eligible. Tickets are first-come, first-served and seating is not guaranteed. See ticket for full disclaimer information.

www.LikeCrazy.com
LIKE CRAZY OPENS IN CHICAGO ON 11/4

MOTION PICTURE DIRECTORY

♿ Handicapped Access ◆ Digital Sound ✔ Dolby Stereo ★ No Passes 🦻 Hearing - Impaired

G - General audience *PG - Parental guidence suggested* *PG-13 - Parents strongly cautioned. Some material may be inappropriate for children under 13*
R - Restricted, under 17 requires accompanying parent or adult guardian

600 N. MICHIGAN (AMC)
600 N. Michigan Ave., Chicago
888-AMC-4FUN
Show times change daily ♿

- **Paranormal Activity 3** (R) 1:25,3:35,5:50,8:10,10:25
- **Moneyball** (PG–13) 3:15,6:35,9:40
- **50/50** (R) 1:30,4:20,7:05,9:50
- **The Ides of March** (R) 3:05,5:30,7:55,10:20
- **Puss in Boots 3D** (PG) 2:55,5:15,7:35,10:00
- **RA. One** (NR) 6:10 P.M.
- **RA. One 3D** (NR) 2:40,9:25
- **Footloose** (PG–13) 1:55,4:40,7:25,10:10
- **Real Steel** (PG–13) 1:20,4:10,7:00,9:55
- **The Three Musketeers** (PG–13) 1:40,7:15
- **The Three Musketeers 3D** (PG–13) 4:30,10:05

LANDMARK CENTURY CENTRE CINEMA (LANDMARK)
2828 North Clark St., Chicago
(773) 509-4949

- **Martha Marcy May Marlene** (R) 1:30,2:30,4:00,4:50, 6:50,7:30,9:20,10:00
- **Oranges and Sunshine** (R) 2:00,5:00,7:35,9:50
- **Take Shelter** (R) 1:45,4:20,7:00,9:40
- **Margin Call** (R) 1:50,4:40,7:20,9:45
- **The Skin I Live In** (R) 2:10,4:45,6:45,7:40,9:55
- **Midnight in Paris** (PG–13) 1:55,4:10

CITY NORTH 14 (REGAL)
2600 N. Western Ave.
(800) 326-3264 #1642

- **Johnny English Reborn** (PG) 12:10,2:50,11:00
- **Drive** (R) 8:10,10:45
- **The Lion King 3D** (G) 12:00 P.M.
- **Moneyball** (PG–13) 12:40,3:50,7:15,10:20
- **Dolphin Tale** (PG) 11:45,2:30,5:15
- **50/50** (R) 10:50
- **Real Steel** (PG–13) 11:55,3:10,6:10,9:10
- **In Time** (PG–13) 12:20,1:45,3:20,4:30,6:45,7:45,9:30,10:40
- **Footloose** (PG–13) 1:20,4:20,7:10,9:55
- **Paranormal Activity 3** (R) 2:40,3:40,5:00,7:30,8:45,10:00,11:10
- **The Three Musketeers** (PG–13) 4:10,10:10
- **Tower Heist** (PG–13) Advance Tickets Available
- **Jack and Jill** (PG) Advance Tickets Available
- **The Twilight Saga: Breaking Dawn Part 1** (PG–13) Advance Tickets Available
- **The Three Musketeers 3D** (PG–13) 12:50,7:00
- **Paranormal Activity 2** (R) (Open captioned) 1:10,6:20
- **Ghostbusters** (PG) 7:00
- **Puss in Boots** (PG) 1:00,3:30,4:00,6:00,6:30,8:30,9:00
- **Puss in Boots 3D** (PG) 11:50,2:15,4:45,7:20,9:45
- **Paranormal Activity 3** (R) 8:00,10:30
- **Puss in Boots 3D** (PG) 12:30,3:00,5:30

DAVIS THEATRE (VALUE)
4614 N. Lincoln Ave., Chicago
(773) 784-0893

- **The Three Musketeers** (PG–13) ★ 5:20,7:40,10:00
- **Puss in Boots** (PG) ★ 5:15,7:15,9:15
- **The Ides of March** (R) 5:20,7:30,9:40
- **Moneyball** (PG–13) 5:00,9:50
- **50/50** (R) 7:45 P.M.

FORD CITY 14 (AMC)
S. Cicero at 76th., Chicago
(888) AMC-4FUN
Show times change daily

- **Paranormal Activity 3** (R) 10:50,11:50,1:00,2:10,3:10, 4:30,5:30,7:00,8:00,9:30,10:30
- **Johnny English Reborn** (PG) 11:00,1:35,4:05,6:30,9:00
- **In Time** (PG–13) 11:05,1:45,4:20,7:10,9:55
- **Puss in Boots** (PG) 10:20,12:35,2:50,5:05,7:35,9:50
- **The Lion King 3D** (G) 10:30,12:50,3:00,5:10,7:30,9:40
- **Puss in Boots 3D** (PG) 11:20,1:35,3:50,6:05,8:35
- **RA. One** (NR) 11:45,3:15,7:00,10:15
- **Footloose** (PG–13) 10:40,1:20,4:00,7:05,9:45
- **Real Steel** (PG–13) 10:55,1:45,4:35,7:25,10:20
- **The Rum Diary** (R) 10:45,1:50,4:40,7:40,10:35
- **The Three Musketeers** (PG–13) 10:35,1:25,4:20
- **The Three Musketeers 3D** (PG–13) 7:20,10:10
- **The Thing** (R) 11:25,1:55,4:45,7:45,10:25
- **Dream House** (PG–13) 11:10,1:40,4:25,7:15,10:00

GENE SISKEL FILM CENTER
164 State Street
(312) 846-2800

- **Festival Closing Weekend Program** (NR) 6:00 P.M.
- **Jamie and Jessie Are Not Together** (NR) 6:15,8:15
- **Who Can Kill a Child?** (R) 8:00 P.M.

LOGAN THEATRE
2646 N. Milwaukee Ave., Chicago
(773) 252-0628

- **Closed for Renovations** (NR)

MUSIC BOX
3733 N. Southport, Chicago
(773) 871-6604

- **Gainsbourg** (NR) 4:30,7:00,9:30
- **The Mill and the Cross** (NR) 5:30,7:30
- **The Black Power Mixtape 1967-1975** (NR) 9:30 P.M.

THE PATIO THEATER
6008 W. Irving Park Road
(773) 685-4291

- **The Thing** (R) 7:30

RIVER EAST 21 (AMC)
322 E. Illinois Street, Chicago
(888) AMC-4FUN
Show times change daily

- **Anonymous** (PG–13) 11:55,3:00,6:05,9:15
- **Paranormal Activity 3** (R) 11:00,11:55,1:15,2:15,3:45, 4:45,6:15,7:15,8:40,9:40,11:00
- **Moneyball** (PG–13) 11:15,2:30,5:40,8:55
- **Johnny English Reborn** (PG) 11:35,2:05,4:40,7:20
- **In Time** (PG–13) 11:00,11:45,1:45,2:45,4:45,5:45,7:45,8:45,10:45
- AMC Independent **Martha Marcy May Marlene** (R) 11:10,12:45,1:45,3:20,4:20,6:10,7:10,8:50,9:50
- **Puss in Boots** (PG) 1:00,3:30,6:00,8:30,10:50
- **Drive** (R) 11:50,10:00
- AMC Independent **Margin Call** (R) 11:25,2:15,4:55,7:40,10:25
- AMC Independent **Oranges and Sunshine** (R) 11:35,2:05,4:55,7:35,10:10
- **50/50** (R) 11:45,2:35,5:15,7:50,10:30
- **The Ides of March** (R) 11:05,1:50,4:35,7:25,10:00
- AMC Independent **Boy Wonder** (R) 2:30,5:00,7:30
- **Puss in Boots 3D** (PG) 11:30,2:00,4:30,7:00,9:30
- **Ghostbusters** (PG) 7:00 P.M.
- **Footloose** (PG–13) 11:40,2:25,5:10,7:55,10:50
- **Real Steel** (PG–13) 11:20,2:20,5:20,8:20
- **The Rum Diary** (R) 11:15,2:20,5:20,8:10,11:00
- **The Three Musketeers** (PG–13) 1:10,10:20
- **The Three Musketeers 3D** (PG–13) 11:25,2:10,4:50,7:40,10:20
- **The Thing** (R) 10:15 P.M.

SHOWPLACE VILLAGE CROSSING (AMC)
7000 Carpenter Rd., Chicago
(800) 326-3264 #2309

- **Anonymous** (PG–13) 12:55,3:55,7:10,10:25
- **Courageous** (PG–13) 1:05,4:05,7:20,10:35
- **Paranormal Activity 3** (R) 1:45,4:15,6:45,9:15
- **Paranormal Activity 3** (R) 12:35,3:05,5:35,8:05,10:40
- **Moneyball** (PG–13) 12:15,3:30,6:55,10:15
- **Johnny English Reborn** (PG) 12:05,2:55,5:45,8:35
- **In Time** (PG–13) 12:30,3:40,6:35,9:45
- **In Time** (PG–13) 2:25,5:30,8:15,11:00
- **Puss in Boots** (PG) 1:00,3:35,6:10,8:45
- **50/50** (R) 1:40,4:35,7:15,10:00
- **Puss in Boots: An IMAX 3D Experience** (PG) 1:50,4:25,7:00,9:35
- **The Ides of March** (R) 1:20,3:50,6:40,9:25
- **Puss in Boots 3D** (PG) 12:10,2:45,5:20,7:55,10:30
- **Footloose** (PG–13) 12:00,2:35,5:40,8:25,11:00
- **Real Steel** (PG–13) 1:15,4:30,7:15,10:00
- **The Rum Diary** (R) 1:10,4:20,7:30,10:50
- **The Three Musketeers** (PG–13) 12:25,3:25,6:25,9:30
- **The Three Musketeers 3D** (PG–13) 1:55,4:50,7:45,10:45
- **The Thing** (R) 11:00 P.M.

WEBSTER PLACE 11 (REGAL)
1471 W. Webster Ave., Chicago
(800) 326-3264 #1641

- **50/50** (R) 12:50,3:30,6:00,8:20,10:50
- **The Ides of March** (R) 12:20,2:45,5:10,7:40,10:10
- **In Time** (PG–13) 12:30,3:00,5:30,8:00,10:30
- **Anonymous** (PG–13) 1:30,4:20,7:10,10:15
- **Footloose** (PG–13) 1:20,4:10,7:00,9:50
- **Paranormal Activity 3** (R) 12:10,1:00,2:20,3:10,4:30, 5:20,6:50,7:45,9:00,10:00
- **The Three Musketeers** (PG–13) 5:15,10:40
- **Tower Heist** (PG–13) Advance Tickets Available
- **The Twilight Saga: Breaking Dawn Part 1** (PG–13) Advance Tickets Available
- **The Three Musketeers 3D** (PG–13) 2:00,7:50
- **The Rum Diary** (R) 1:10,4:00,6:45,9:30
- **Puss in Boots** (PG) 12:40,3:20,5:50,8:10,10:30
- **Puss in Boots 3D** (PG) 12:00,2:30,5:00,7:20,9:40

SHOWPLACE GALEWOOD 14 (AMC)
E. Side of Central Ave., just S. of Grand Ave., Chicago
(800) 326-3264 #1646

- **Abduction** (PG–13) 1:35,4:05,6:35,9:05
- **Paranormal Activity 3** (R) 1:10,2:20,3:20,4:30,5:30, 6:45,7:45,9:00,9:55
- **In Time** (PG–13) 1:45,4:20,7:00,9:35
- **Puss in Boots** (PG) 1:30,4:00,6:15,8:30
- **The Lion King 3D** (G) 1:15,3:30,5:45,8:00,10:20
- **Puss in Boots 3D** (PG) 3:00,5:15,7:30,9:45
- **Over and Over Again** (NR) 2:50,5:20,7:50,10:15
- **Footloose** (PG–13) 2:00,4:40,7:20,10:05
- **Real Steel** (PG–13) 3:10,6:20,9:10
- **The Rum Diary** (R) 1:20,4:10,7:10,10:00
- **The Three Musketeers** (PG–13) 1:55,7:15
- **The Three Musketeers 3D** (PG–13) 4:35,9:50
- **The Thing** (R) 1:40,4:15,6:50,9:20
- **Dream House** (PG–13) 2:25,5:00,7:35,10:10

SHOWPLACE CICERO 14 (AMC)
4779 W. Cermak., Cicero
(800) 326-3264 #1644

- **Dolphin Tale** (PG) 1:40,4:20
- **Paranormal Activity 3** (R) 12:15,1:30,2:30,3:50,4:45, 6:10,7:15,8:30,9:25,10:45
- **Johnny English Reborn** (PG) 1:35,4:00,6:25,9:00
- **In Time** (PG–13) 12:05,2:35,5:05,7:40,10:15
- **Puss in Boots** (PG) 12:00,1:15,2:05,3:45,4:30,6:15,7:00,8:45,9:30
- **The Lion King 3D** (G) 12:50,3:05,5:15,7:30,9:45
- **Puss in Boots 3D** (PG) 12:30,3:00,5:30,8:00,10:30
- **Footloose** (PG–13) 12:40,3:10,5:40,8:05,10:40
- **Real Steel** (PG–13) 1:20,4:15,7:20,10:20
- **The Rum Diary** (R) 1:25,4:10,7:10,10:00
- **The Three Musketeers** (PG–13) 3:35,8:40
- **The Three Musketeers 3D** (PG–13) 1:00,6:05
- **The Thing** (R) 7:10,9:40
- **Dream House** (PG–13) 12:10,2:40,5:10,7:45,10:25

SHOWPLACE ICON AT ROOSEVELT COLLECTION
Clark & Roosevelt, South Loop, Chicago
(312) 564-2104

- **The Three Musketeers 3D** (PG–13) ★ 4:00,6:50,9:40
- **Puss in Boots 3D** (PG) ★ 12:30,1:40,2:10,2:50,4:10,5:20, 6:40,7:10,7:40,9:45
- **Footloose** (PG–13) 2:30,5:10,8:00,10:40
- **Puss in Boots** (PG) ★ (Closed caption) 4:40,9:15
- **Real Steel** (PG–13) 1:30,4:40,7:45,10:45
- **The Three Musketeers** (PG–13) ★ 1:20 P.M.
- **The Thing** (R) 9:00 P.M.
- **Anonymous** (PG–13) ★ 1:50,4:50,7:50,10:50
- **Paranormal Activity 3** (R) ★ 10:00 P.M.
- **Paranormal Activity 3** (R) ★ 1:00,2:20,3:30,4:45,6:10, 7:00,8:30,9:10,11:00
- **Moneyball** (PG–13) 3:10,6:30,9:50
- **Johnny English Reborn** (PG) ★ 12:50,3:45,6:20
- **In Time** (PG–13) ★ (Closed caption) 1:45,4:30,7:20,10:15
- **In Time** (PG–13) ★ 12:10,3:20,6:00,8:40,11:20
- **50/50** (R) 2:40,5:15,8:10,11:10
- **The Ides of March** (R) 2:00,5:00,7:30,10:10
- **The Rum Diary** (R) ★ 1:10,4:15,7:15,10:20

VIP Premium 21+

- **Puss in Boots 3D** (PG) ★ ***VIP Premium 21+*** 12:30,2:50,5:20,7:40
- **Paranormal Activity 3** (R) ★ ***VIP Premium 21+*** 10:00 P.M.
- **In Time** (PG–13) ★ ***VIP Premium 21+*** 12:10,3:20,6:00,8:40,11:20

OAK PARK

LAKE CINEMAS (CLASSIC)
1022 Lake Street, Oak Park
(630) 444-FILM #560

- **Anonymous** (PG–13) ★ 1:00,4:15,7:00,9:45
- **Paranormal Activity 3** (R) ★ 12:00,2:00,4:00,6:00,8:00,10:00
- **In Time** (PG–13) ★ 12:00,2:25,4:50,7:15,9:40
- **The Ides of March** (R) 12:00,2:20,4:40,7:00,9:20
- **Puss in Boots 3D** (PG) ★ 12:00,2:10,4:20,6:30,8:40
- **Footloose** (PG–13) 12:00,2:30,5:00,7:30,10:00
- **Real Steel** (PG–13) 1:20,4:05,6:50,9:35

EVANSTON

CENTURY 12/CINEARTS 6 (CENTURY)
1715 Maple Ave., Evanston
(847) 492-0123 ♿

- **50/50** (R) 7:55,10:35
- **Anonymous** (PG–13) 11:40,1:05,2:40,4:10,5:40,7:10,8:40,10:10
- **Fireflies in the Garden** (R) 12:50 P.M.
- **Footloose** (PG–13) ◆ 1:40,4:25,7:05,9:45
- **In Time** (PG–13) ◆ 11:30,2:10,4:50,7:30,10:15
- **Johnny English Reborn** (PG) ◆ 1:50,4:15,6:45
- **Martha Marcy May Marlene** (R) 12:15,1:30,2:45,4:00, 5:15,6:30,7:45,9:00,10:15
- **Moneyball** (PG–13) ◆ 1:20,4:20,7:20,10:20
- **Paranormal Activity 3** (R) ◆ 11:20,1:35,3:05,3:50,5:20, 6:05,7:35,8:20,9:50,10:45
- **Paranormal Activity 3** (R) 12:05,2:20,4:35,6:50,9:05
- **Puss in Boots** (PG) ◆ 12:00,2:15,4:40,7:00,9:20
- **Puss in Boots 3D** (PG) 1:10,3:30,5:50,8:10,10:30
- **The Ides of March** (R) 12:45,3:15,5:45,8:15,10:45
- **The Rum Diary** (R) 11:20,2:05,5:00,7:50,10:40
- **The Skin I Live In** (R) 1:45,4:30,7:15,10:00
- **The Thing** (R) ◆ 9:25 P.M.
- **The Three Musketeers** (PG–13) ◆ 11:55,2:35,5:10
- **The Three Musketeers 3D** (PG–13) 1:15,3:55,6:35,9:15

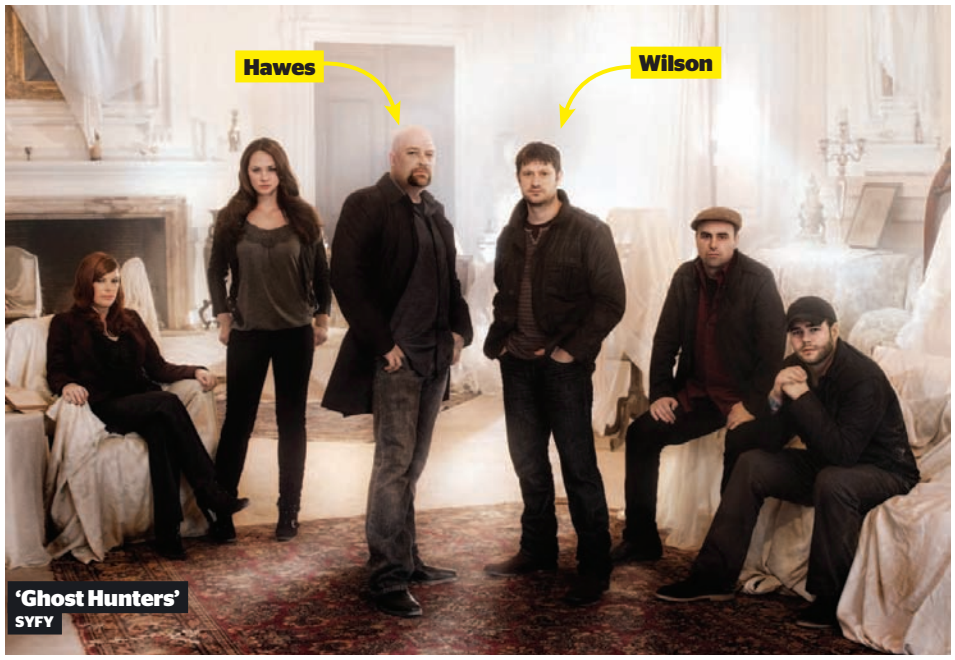

'Ghost Hunters'
SYFY

'Ghost Hunters' seek live Halloween chills

Los Angeles Times

For paranormal investigators Grant Wilson and Jason Hawes of the Syfy reality TV series "Ghost Hunters," working the graveyard shift is no big deal. Their annual live Halloween special, however, is.

This year, the crew will explore the sprawling grounds of Pennhurst State School and Hospital, a former asylum in Pennsylvania, live on the air from 6 p.m.-midnight Monday. Viewers can follow the action on TV and on the website, which will offer extra video feeds, real-time maps and a "panic button."

Wilson and Hawes spoke about life as TV spook seekers and what might be in store at Pennhurst.

What are some of the most frightening things you've encountered?

Jason Hawes: We don't look at it as frightening. One of the best locations was the Stanley Hotel: On camera, we had a door in my room unlock itself and open, a glass shatter itself from the inside out, and then a little while later the door closed and latched itself. And we were able to back up the experience with footage. We've done places like Waverly Hills [Sanatorium] out in Kentucky, where 63,000 people died of tuberculosis. They have a death tunnel where all day long they used to load bodies. Think about the energy that must be trapped in that area.

"Ghost Hunters" investigated Pennhurst earlier this season; why revisit?

Grant Wilson: We caught several voices talking—one of them named the town that we were in. Steve [Gonsalves] and [Dave] Tango heard a huge bang, like one of the window screens slammed shut. So there were lots of cool things, lots of reasons to be there. A live show also needs to be a large location. So there were a few requirements, and Pennhurst definitely filled them all.

JH: I wouldn't want to go to someplace I've never been for the live show. If I go somewhere I've never been and find out that there's nothing going on, it becomes an extremely boring six hours for the fans and for us.

How does the panic button work?

GW: They have various cameras on the website, and when people see stuff they can hit the panic button, and if enough people have seen something, we'll get the word right there and then and go check it out. It's awesome.

JH: Talk about having a million investigators, or however many people, watching all the cameras.

GW: Like remote-control investigators.

Do you ever feel competition with the other shows investigating paranormal activity?

GW: A lot of the paranormal field, there's a turf war going on. We've never played into that because the paranormal is out there—it's free, and everybody has access to it. You're only going to have success if you're good at it.

Biking & boozing

5 biking events for your wheelie- and bottle-popping pleasure

By RedEye staff

As the weather turns colder, bicyclists will need more than a jacket to keep them toasty. How about a little booze? Brewery rides such as the super-popular Three Floyds XV Anniversary Party Ride (tickets for the Nov. 12 event sold out in less than four minutes) prove the point. For biking with a bit of bar-going on the side, check out these upcoming events. And not to sound like your mom, but safety first, kids. Nobody wants a BUI.

Critical Mass bike ride
CHRIS SWEDA/ TRIBUNE

North Side Critical Mass

When: 7 p.m. Nov. 11

You don't have to be a North Sider to get pedaling at this neighborhood spin-off of the larger downtown Critical Mass ride. "About 50 percent are carefully planned tours, others are ad hoc," cyclist Andrew Bedno says of the eight-to 12-mile rides on the second Friday of every month. What's for certain is that the ride will end at a bar for proper refueling. Meet under the Lincoln statue at **Senn Park** (5949 N. Clark St.) in Edgewater; costumes, cameras, friends and music are encouraged.

Drum & Monkey Karaoke Ride

When: 5:45 p.m. Tuesday

Like bikes, booze and tunes? Then join avid cyclist Hannah Bass as she leads this first-time ride ending at University Village pub **Drum & Monkey** (1435 W. Taylor St.) for karaoke night. Gather at **Haymarket Pub & Brewery** (737 W. Randolph St.) before setting out on a moderately paced, social ride around the West Side.

BFF Chicago: Bicycle Film Festival

When: Friday-Sunday

Chicago is one of the cities hosting this weekend-long fest of bike-related films and shorts, but as local organizer Terry Bloom says, don't expect "a group of guys just sitting in a room watching documentary films." Plan on some parties, including a Goldsprints bash Friday where partygoers can race on stationary bikes at **Logan Square Auditorium** (2539 Kedzie Ave.), and an afterparty Saturday. Admission ranges from $10 for individual screenings to $25 for a weekend pass. Visit **bicyclefilmfestival.com/chicago** for more details.

Full Moon Fiasco

When: 8 p.m. Nov. 11

Channel your inner werewolf at this monthly nighttime bike ride in honor of the full moon, organized by FBC (that's the [Bleeping] Bike Club). Meet at Lincoln Square bar **Gannon's** (4264 N. Lincoln Ave.) for a round before the ride starts at 9 p.m. All experience levels are welcome, and the ride will end around 11 p.m. at a second bar, to be announced the day of the ride. For more info, check out **fbcchicago.blogspot.com**.

LISA ARNETT, RENEE MAILHIOT AND ERIN VOGEL CONTRIBUTED TO THIS STORY. METROMIX@TRIBUNE.COM | @METROMIXCHI

Do you have Psoriasis?

Would you like to participate in a research study?

Northwestern University is conducting a study for people with moderate to severe psoriasis. The study is looking at a new investigational drug that blocks inflammation in the body. The study will involve visits to the Department of Dermatology at Northwestern University.
Compensation is provided.

For information and to see if you qualify, please contact:
Elizabeth Sherlock, MD
Department of Dermatology, Northwestern University
676 N St. Clair Street, Suite 1600
Chicago, IL 60611
312-503-6227

BANKRUPTCY
Special Offer
$350.00 off towards any Bankruptcy Service*
Divorces from $550.00
Shaw Legal Services, Ltd.
540 West Briar Place, Chicago, IL 60657
(773)549-9500
Other services available *www.shawlegalservices.com*
Offer good for new clients through November 30, 2011. Must bring in ad or mention ad to receive discount. Services and fees must be paid in full prior to or by November 30, 2011 in order to qualify for the discount. Offer expires on November 30, 2011.

MG DENTISTRY & REJUVENATION CENTER
111 N. Wabash, Suite 1820
312-236-3633
Seating Chart
STAGE
www.mgdentistry.com
SMILE-PALOOZA
The event your smile has been waiting for
Customize Your Smile Makeover
6 PORCELAIN VENEERS
Rejuvenate Your Smile!
$6999
or
INVISALIGN
Smile Like You've Never Smiled Before!
$4399
Call Today and Reserve Your Consultation
SMILE-PALOOZA
Event Ends 10/31/11
Your Smile Make-Over Purchase includes
Comprehensive Consultation, X-Ray, Diagnostic Records, Retainer and 30 Minute Whitening

ROMANCE PLANET

BY JENNIFER SHEPHERD | READ MORE AT LIPSTICKMYSTIC.COM

Scorpio *Oct. 24-Nov. 21*
You're hitting a nice, sensual groove with your partner. Maybe you're at a point in your relationship where you can relax with each other. Or maybe you're discovering new levels of passion. You can thank the moon.

Sagittarius *Nov. 22-Dec. 21*
Both Venus and Mercury enter your sign this week, giving you a much-needed adrenalin rush. You've been droopy and listless lately, but now you'll feel more like your old self. This is a great time to meet new people.

Capricorn *Dec. 22-Jan. 19*
Jupiter has you clashing with someone who isn't your usual type, getting angrier than you have been in ages. Love and hate can be very close emotions, and you might develop an insatiable lust for this person who so thoroughly annoys you.

Aquarius *Jan. 20-Feb. 18*
You won't want to go to work this week. You want to have loads of lazy fun with your honey instead of dealing with bills, a morning commute and an office cubicle. The moon says maybe you should call in sick.

Pisces *Feb. 19-March 20*
You'll receive some warm praise from an unexpected direction, thanks to a balmy sun. That cute neighbor will tell you that you look like a celebrity. That cold and aloof co-worker will compliment you on a recent project. Things are looking up.

Aries *March 21-April 19*
Venus is encouraging you to be mischievous. You'll leave lacy underwear in your boyfriend's briefcase to remind him of that steamy night you spent together.

Taurus *April 20-May 20*
You're questioning the very foundations of a relationship. You're growing annoyed with your honey's laugh, housekeeping habits or smelly poodle. The sun moving opposite your sign isn't helping matters any. Try not to lose your cool.

Gemini *May 21-June 21*
You could misread your lover's signals as Venus throws off your sexual intuition. Maybe you'll get out the fancy toys, not realizing that your honey just wants to curl up in bed and read a book. Be ready to make some adjustments.

Cancer *June 22-July 22*
An emotional moon could have you sobbing into your soup if you go out on a date. You'll confess every past sin, every romantic misstep and every ill-advised relationship. Needless to say, this won't go over well.

Leo *July 23-Aug. 22*
Two funky planets are making you anxious. You think your roommate is trying to drive you out of your apartment. You're convinced that your sweetheart is holding back important information, like the fact that she has six kids.

Virgo *Aug. 23-Sept. 22*
You're headed into one of your self-doubting periods as a moon opposition makes you super critical about yourself. Look, everybody has 10 extra pounds and nobody has as much money as they really want. Chill out.

Libra *Sept. 23-Oct. 23*
Mercury is making all forms of communication intense. Your ex is calling out of the blue, blaming you for the collapse of your relationship. It's a good time to play deaf and dumb.

CELEBRITY BIRTHDAYS

Monday
» Willow Smith is 11
» Vanilla Ice is 44

Tuesday
» Penn Badgley is 25
» Jenny McCarthy is 39
» Beastie Boy Adam Horovitz is 45

Wednesday
» Nelly is 37
» David Schwimmer is 45

Friday
» Bears wide receiver Devin Hester is 29
» Big Bird is 42
» Kathy Griffin is 51

Friday
» Sean Diddy Combs is 42

Saturday
» Kevin Jonas is 24

Sunday
» Emma Stone is 23

HEROIN AND PAIN PILL ADDICTION
WE'RE HERE TO HELP!

LOW COST & CONFIDENTIAL
• SAME DAY DOSING
• COMPASSIONATE STAFF
• ALL PUBLIC TRANSPORTATION AT FRONT DOOR
• FREE VITAMIN PACK DAILY
• FREE GOURMET COFFEE
• FREE PHONE USE (LOCAL & LONG DISTANCE)
• FREE WEEK OF SERVICES ON YOUR BIRTHDAY
Sundance Methadone Treatment Center
4545 BROADWAY, CHICAGO • 773-784-1111 • WWW.SUNDANCECHICAGO.COM
FREE SEVEN DAY BUS PASS FOR JOINING WITH MENTION OF THIS AD

CHICAGO VEIN INSTITUTE
www.chicagoveininstitute.com
HEALTH AND BEAUTY REDEFINED IN THE HANDS OF EXCELLENCE
If left untreated, varicose and spider veins can cause chronic venous insufficiency, blood clots, phlebitis, venous ulcers, skin changes and symptoms that could interfere with daily activities.
BOARD CERTIFIED PHYSICIAN
FREE CONSULTATION
773-989-1853
4906 N. Western Ave., Chicago
www.chicagoveininstitute.com

FANTASY HQ COSTUMES
One-Stop-Shop Costume Superstore

FantasyCostumes.com
MILLIONS OF ITEMS IN INVENTORY
One City Block Long!!
SALES AND RENTALS
If the twins are big and the bumpers are wide, Fantasy Costume can fit 'em all. Extra small to 4x... we've got 'em all!
Get 25% Off On One Item.
(excludes sale or discounted items). Expires 12/31/11
4065 N. Milwaukee Ave.
Chicago, IL 60641
(773) 777-0222
www.fantasycostumes.com

Chicago Tribune
QuickFind™
JOBS. Cars. Now.

Find your next job in 3 Easy Steps!

1. Note **WEB ID** for jobs of interest
2. Text **WEB ID** to **25555** or type in online at chicagotribune.com/careerbuilder
3. Apply for jobs online

Position	Company	Location	WEB ID
ACCOUNTING >>			
Auditor	HARAN & ASSOCIATES	Chicagoland	CB329513
Credit & Collections Specialis	PLOTE CONSTRUCTION	Elgin	CB331061
None	NONE	None	
ADMIN, CLERICAL >>			
Personal Assistant	CONFIDENTIAL	Chicago	CB331176
ARCHITECTS >>			
Architect II	NEIU	Chicago	CB329481
AUTO >>			
SERVICE DIRECTOR	GARY LANG AUTO GROUP	Chicagoland	CB327884
BANKING >>			
Credit Analyst	CONFIDENTIAL	N.W. Surburbs	CB327548
CALL CENTER >>			
Appointment Setters	SMS	Buffalo Grove	CB326960
DENTAL >>			
Associate Dentists	HAWAII DENTAL GROUP	Hawaii	CB330836
Dental Receptionist	NAPERVILLE DENTAL	Naperville	CB321627
DRIVER >>			
Drivers - CDL-A	HILL BROTHERS TRANS.	Various	CB329682
Home Weekly	U.S. XPRESS	Various	CB322978
EDUCATION >>			
Adjunct Faculty Instructor	MORTON COLLEGE	Cicero	
Anatomy & Physiology Tenure Tr	MORTON COLLEGE	Cicero	CB329667
Associate Director	DEPAUL UNIVERSITY	Chicago	CB331196
Associate Director	UNIVERSITY OF ILLINOIS AT URBA	Champaign	CB331225
Director	N/A	Chicago	CB321416

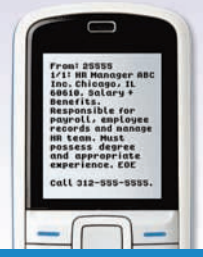

QuickFind™
JOBS. Cars. Now.

Text any WEB ID to 25555 and get the job listing sent to your mobile phone!

Standard text messaging fees apply.

Position	Company	Location	WEB ID
Faculty Positions, Full-Time T	COLLEGE OF LAKE COUNTY	GRAYSLAKE	CB328165
Instructional Technologist	MORTON COLLEGE	Cicero	CB329792
Performing Arts Center Directo	GOVERNORS STATE UNIVERSITY	University Park	CB329794
ENGINEERING >>			
Enercon	ENERCON	Chicago	
Senior Software Engineers	TRADING TECHNOLOGIES INTERNATI	Chicago	CB330564
Sr. Quality Automation Enginee	TRADING TECHNOLOGIES INTERNATI	Chicago, IL	CB330453
FOOD SERVICE >>			
Asst. Food Svc Mgr/Sous Chef	SUNSET FOOD MART, INC.	Highland Park	CB309355
GENERAL >>			
Dir. - Children & Family Servi	THE STATE OF NEBRASKA, DHHS	Lincoln, Nebraska	CB327448
Entry Level Openings	NEW LOCAL OFFICE	Chicago	CB320087
General Labor	LOCAL COMPANY	Chicagoland	CB330924
Immediate Openings	GROWING COMPANY	Suburbs	CB318333
Sales	EMS	Multiple	CB328333
HEALTHCARE >>			
Adjunct Faculty Instructor, Ph	MORTON COLLEGE	Cicero	CB313537
Out & Inpatient Phys. Therapis	HOSPITAL	Chicago	CB330769
Physical Therapist/PTA	FOX VALLEY INTERNAL MEDICINE	Crystal Lake	CB330486
INFORMATION TECHNOLOGY >>			
Senior Technical Consultant	QAD INC.	Chicago	CB324501
Web Programmer/Developer	COMPUTER PACKAGES INC	Chicago IL	CB326705
MAINTENANCE >>			
Field Service Tech	N/A	Downer's Grove, IL	CB320496

Chicago Tribune
QuickFind™
JOBS. Cars. Now.

Find your next job in 3 Easy Steps!

1. Note **WEB ID** for jobs of interest
2. Text **WEB ID** to **25555** or type in online at chicagotribune.com/careerbuilder
3. Apply for jobs online

Position	Company	Location	WEB ID
MANAGEMENT >>			
Regional Director	PURDUE UNIVERSITY CALUMET	Calumet, IN	CB329770
MANUFACTURING >>			
CNC Operator/Programmer	NA	Chicagoland	CB330915
Process Technician	PLASTIC ING MOLDER	Elk Grove Village	CB331071
NURSING >>			
Licensed Nurse Practitioner	MEDICAL	Chicagoland Area	CB326672
PRODUCTION >>			
Production Supervisor	CONFIDENTIAL	Northbrook, IL	CB327230
QUALITY CONTROL >>			
Branch Serivce Manager	APPLY BY EMAIL	Chicago	CB324743
SALES >>			
Advisors	ADVANCED EQUITIES INC	Chicago, IL	CB320430
Entry-Level Phone Sales Specia	ALLSTATE	Woodridge, IL	CB320037
Roofing Sales/ Technical Rep	CONFIDENTIAL	Chicago	CB325920
Sales	EMS	Multiple	CB331903
Sales Engineer	PLASTIC MOLDER	Elk Grove Village	CB328481
SALES REPRESENTATIVES	SELECTRUKS	CHICAGO	CB329579
Sales Reps	CARTVERTISING	Chicagoland Area	CB315091
Top Pay!! Advancement!!	SMS	Buffalo Grove	CB326963
Truck Sales	CONFIDENTIAL	Palatine	CB329690
TRANSPORTATION >>			
Class A/B Truck Driver	CONFIDENTIAL	Maywood	CB329714
Operations Managers	BULKMATIC TRANSPORT COMPANY	Chicago, IL	CB319699
Small Fleet Owners	FEDEX GROUND	Chicagoland	CB329228

You could have slept exactly 8 more minutes ...

Track CTA buses and trains, or call a taxi with the FREE RedEye app

Available on the App Store
Scan the QR code or visit the App Store or Android Market to download it now
Brought to you by BUD LIGHT DUNKIN' DONUTS

November 3-12, 2011
reeling 30
THE CHICAGO LESBIAN & GAY INTERNATIONAL FILM FESTIVAL

Opening Night Film and Gala!
With director Stephen Cone in attendance
www.reelingfilmfestival.org / 773.293.1447
Reeling is a production of Chicago Filmmakers
Sponsors
comcast dream big · Southwest · Go Pride · here! · Harrington College of Design · Lifetime · Orbitz · Reader · Gay Network · yelp

URBAN MARKETPLACE

FIND DIGS, WHEELS, **STUFF**

To place an ad call 312.222.2444 or go to redeyechicago.com

OTHER STUFF

BE YOUR OWN BOSS

Midwest
708-836-5770 **Mack Companies**
Investment Grade Real Estate with a "No Worry" Guarantee
Purchase turnkey properties with the Midwest's largest Real Estate Redeveloper. Properties are fully tenanted and cash flowing - we guarantee it! Visit www.mackcompanies.net or call 708-836-5770.

National **CB323676**
803-327-5050 **Vending Route**
Route for Sale! Work 3 hours a day. Earn 100K a year. Only 39K investment. Impossible or is it? Call 803-327-5050.

STUFF FOR SALE

1889 US Silver Quarter Excellent condition. Best offer. 773-247-7331

Caterpillar Forklift
3800 LB capacity, good condition, $1800 OBO, Mt Prospect, 847-361-8440

Delafield Antique Show
Nov 4,5, 6. Fri 5-9, Sat 10-5, Sund 11-4
Delafield Hotel, Delafield Wisconsin
I-94 Exit 285 (Hwy C)/262-968-4913
antiquescenteratwales.net
$1 off w/ad

USED OFFICE FURNITURE PARADISE
175,000 sq.ft. of Office Furniture.
15,000+ products to choose from.
No Reasonable Offer Refused.
Steelcase, Herman Miller loaded workstations, Lateral files, Panels and tons of Task and Exec. chairs.
Famous mfgs . such as Kimball featuring Executive Offices, Wood & Metal desks, Credenzas, Bookcases, Sofas, Loveseats & buried treasures galore!!
EVERYTHING IN STOCK & READY TO GO.
Refinishing and Reupholstering.
Delivery and Installation.
S. Stein & Co.
1334 N. Kostner Ave. Chicago, IL 60651
2 blocks south of North Ave.
Enter & Park Free at south entrance of bldg
M-F 9am - 5pm Ph 312-649-7100
Family owned since 1928

STUFF WANTED

BUYING TOY TRAINS
LIONEL, AMERICAN FLYER, HO TRAINS
OLD TOYS, COIN OPERATED GAMES,
COKE MACHINES, SLOT CARS, OLD SIGNS
• DENNIS: 630-319-2331 •

I BUY LEICA CAMERAS & LENS
★BILL 630-886-5555★

Junk Cars Wanted. We pay top dollar for junk cars with or without title. Local or long distance towing. Call 773-610-1288

Thank you St. Jude For prayers answered. -LC

Watchmaker tools Cash paid for watchmakers' tools, vintage watch parts. 847-776-2323

SERVICES

ALL ABOUT APPLIANCES- All types of repairs: Fridge, W/D, Stoves. Free estimates. Same day service. All guar. **(708) 244-6101**

Flat Roof Specialists in Tuckpointing Co. Stop any leak for $299 special! Same day service. Call for free estimate: 773-620-8819

Seigle's Cabinet Center OUTLET 70% OFF! 1331 Davis Road, Elgin. 847-742-2000

State Certified Nurse Asst. 24 yrs of experience. Available to serve elderly & disabled. PT or FT. References available 773-968-9090

Storage Steel building at my Union Grove, Wisconsin home. Suitable for boat, motorhome, camper or car. 262-497-6176

Towing Service Day & night service.We buy junk cars & other vehicles. 708-207-5667

PETS

DOGS

Boxers 219-324-0582
NW Indiana - **M/F**
AKC Boxer pups. Championship bloodlines. Both parents on premises. Tails docked, dewclaws removed,1st shots. For more info-call or visit www.childressfamilyboxers.com

Brittany Puppies 219-462-2916
Valparaiso **$450** **M/F**
Top lines, dews/tails done,AKC, Ready 11/25

Cocker Spaniels 815-633-0537
Rockford, IL **$325/$350** **M/F**
AKC registered puppies. Parents on site.

Doberman 847-219-8457
Inverness **Male**
Doberman pup. Black & rust. Big boned. AKC, Parents import from Europe. 6 mo old. Ears, tails, and dew-claw done.

Lab Pups 618-396-2494
Meppen **$600 +** **M/F**
AKC,OFA,Blocky,Bred for looks,Disposition and hunting ability, Calm. Yel/Chc/Bl. Shots,Wormed, Guaranteed. Now-Xmas. www.sieversretrievers.com

Labradoodles 815-509-9507
West Surburbs **$1200 each** **M/F**
Labradoodle pups F1b rare red very lovable

Pitbull Puppies 815-401-2664
Kankakee **$85 each** **M/F**
Purebred, 6wks, must sell, moving.

Rhod. Ridge Backs 262-692-6552
Fredonia **$900-$1600** **M/F**
Home Raised Hip, Health & Temp. Guar.

St. Bernard 708-458-7950
Bridgeview, IL **$200** **M/F**
Born 8/10. AKC reg. Beautiful colors. Sweet and lovable. Great with kids. Health guaranteed.

Standard Cockapoos 563-357-6079
Maquoketa, IA **$600** **3F/7M**
www.harlandpuppies.com

Weimaraner Pup 815-334-8748
Bull Valley IL **$800** **Female**
AKC, OFA, 4.5 months. All shots. Show prospect or pet.

Find scores of Classified listings every Sunday in Sports.

Chicago Tribune

Chicago Tribune
QuickFind™
Homes. Jobs. CARS. Now.
Text any **WEB ID** to **25555** and get the car listing sent right to your phone!
Standard text messaging fees apply.

ACURA

ACURA 3.2 TL	1999	177K	CB328089	$ 3,900	By Owner	708-724-8822

BMW

BMW 750 LI	2006	54K	CB327142	$ 29,900	By Owner	630-297-3390

CHEVROLET

IMPALA	2005	29K	CB327634	$ 6200	By Owner	773-343-5206

CHRYSLER

PT CRUISER	2002	94K	CB329444	$ 4,300	By Owner	630-830-2995

MERCURY

MERCURY GRAND MARQ	1995	50K	CB331091	$ 3,000 OBO	By Owner	847-827-4369

TOYOTA

TOYOTA CAMRY	2000	70K	CB327096	$ 7,900	By Owner	1-847-966-9431
COROLLA LE	1991	151K	CB329678	$ 2,150	By Owner	773-218-5790

New Car Dealer Directory

acura

McGRATH ACURA OF WESTMONT*
400 EAST OGDEN AVE., WESTMONT
800-MY ACURA www.acurabymcgrath.com

audi

FLETCHER JONES AUDI*
1111 N. CLARK ST., CHICAGO
312-628-4300 www.fjaudi.com

bmw

PATRICK BMW*
700 E. GOLF RD., SCHAUMBURG
847-843-4000 www.patrickbmw.com

fiat

FIELDS FIAT OF HIGHLAND PARK
250 SKOKIE VALLEY ROAD, HIGHLAND PARK
847-579-6900 www.fiatusaofhighlandpark.com

honda

O'HARE HONDA*
RIVER ROAD AND OAKTON, DES PLAINES
FOR THE LOWEST PRICE CALL 888-566-4490
www.oharehonda.com

MCGRATH CITY HONDA
6720 WEST GRAND AVENUE, CHICAGO
888-619-2211 www.mcgrathcityhonda.com

hyundai

GREGORY HYUNDAI*
490 SKOKIE VALLEY RD., HIGHLAND PARK
800-770-6578 www.gregoryautogroup.com

LOREN HYUNDAI
1620 WAUKEGAN RD., GLENVIEW
847-729-0300 www.lorenautogroup.com

McGRATH CITY HYUNDAI*
6720 WEST GRAND AVENUE, CHICAGO
888-616-7744 www.mcgrathcityhyundai.com

O'HARE HYUNDAI
RIVER ROAD AND OAKTON, DES PLAINES
For the Lowest Price Call 888-634-7267
www.oharehyundai.com

PATRICK HYUNDAI*
690 E. GOLF RD., SCHAUMBURG
888-208-9739 www.patrickcars.com

jaguar

PATRICK JAGUAR OF NAPERVILLE*
1559 W. OGDEN AVE., NAPERVILLE
888-257-3955 www.patrickjaguar.com

land rover

PATRICK LAND ROVER OF NAPERVILLE*
1559 W. OGDEN AVE, NAPERVILLE
630-300-5000 www.landroverofnaperville.com

mazda

AUTOBARN MAZDA
6060 S. LaGRANGE RD., COUNTRYSIDE
708-354-2700 www.mazdaguys.com
1015 CHICAGO AVE., EVANSTON
847-866-9666 www.mazdaofchicagoland.com

mini

MINI OF CHICAGO
1111 W. DIVERSEY, CHICAGO
1-800-NEW-MINI www.miniofchicago.com

PATRICK MINI*
700 E. GOLF RD., SCHAUMBURG
847-303-6464 www.patrickmini.com

nissan

THE AUTOBARN NISSAN*
1034 CHICAGO AVENUE EVANSTON IL 60202
847-475-8200 www.theautobarn.com

saab

PATRICK SAAB*
526 MALL DR., SCHAUMBURG
847-605-4000 www.patricksaab.com

scion

LIBERTYVILLE SCION
AN/AutoNation
1180 S. MILWAUKEE AVE. LIVERTYVILLE
877-371-5270 www.libertyvillescion.com

subaru

AUTOBARN SUBARU*
6070 S. LaGRANGE RD., COUNTRYSIDE
888.697.4997 autobarnsubaruofcountryside.com

EVANSTON SUBARU IN SKOKIE*
3340 OAKTON ST. SKOKIE, IL 60076
888-208-4790 www.evanstonsubaru.com

GRAND SUBARU*
ELMHURST/BENSENVILLE
YORK RD. & GRAND AVE., BENSENVILLE
630-595-0250 www.grandsubaru.com

MID CITY SUBARU*
4444 W. IRVING PARK RD., CHICAGO
888-590-8664 www.libertyautocity.com

toyota

LIBERTYVILLE TOYOTA
AN/AutoNation
1180 S. MILWAUKEE AVE., LIBERTYVILLE
877-371-5270 www.libertyvilletoyota.com

volkswagen

AUTOBARN VOLKSWAGEN*
COUNTRYSIDE 6191 JOLIET RD.
888.706.4632 www.vwofchicagoland.com
EVANSTON 1033 CHICAGO AVE.
847-866-7600 www.vwofevanston.com
MT. PROSPECT 333 W. RAND RD.
847-392-6300 www.autobarnvwmp.com
5330 W. IRVING PARK RD., CHICAGO
888.703.1172 www.cityvwchicago.net
Only 5 minutes from downtown

volvo

PATRICK VOLVO*
1600 E. HIGGINS RD. SCHAUMBURG
847-605-4005 www.patrickvolvo.com

cars.com™

***Participating cars.com dealer.**
To showcase your dealership contact David Iannotti at 312-527-8061

Chicago Tribune
QuickFind™
HOMES. Jobs. Cars. Now.

Find your next home in 3 Easy Steps!

1 Note **WEB ID** for homes of interest

For Sale				
City	Price	WebID	Address	Property Type
Chicago	$375k	QF05281	1487 N Stoat	Single Family Home

2 Text **WEB ID** to **25555** or type in online at chicagotribune.com/homefinder to get expanded details including photos, seller contact info, & driving directions

Standard text messaging fees apply.

3 Find your next home

Residential For Sale–City Central/Loop

CB318023
FORECLOSURE AUCTION
160+ Homes
Bid Online: 11/15-19
Open House: 11/5, 12 & 13
Auction.com
RE Brkr 478.012986
Mark Buleziuk 1717389

TAYOR,UIC $599000 CB026211
1007 S. RACINE SFH

No Assesments! 2800 square feet and is being gutted to the studs. 4 BR, 3.5 Bath, Hardwood Floors, Master suite, Garage parking, New deck. Walk to Taylor Street, medical district, and UIC. Derrick 773-491-7895 derrickst1@gmail.com

Residential For Sale–City North

LOMBARD $275,000 CB325868
MYERS RD & E. 22ND ST CONDO

CONDO FOR SALE BY OWNER
2BR, 2BA, washer/dryer, central air, heated garage. 3rd floor, balcony, courtyard view.

FHA approved. Only 3.5% down payment ($10,000). (30yr fixed rate) Monthly payment of $1200.

Must see!! Call: 630-932-7806

WEST LOGAN SQUARE $70,000 CB331220
2641 N. SPRINGFIELD SINGLE FAMILY
8 Rooms, 4 Bedrooms, 2 baths. This home needs work but has great potential. Laid out as a 2 flat. Galati Realtors 773-478-6711

Residential For Sale–City South

CHICAGO $185,000 CB328346
2106 W 22ND PL HOUSE
2 story brick, 2 car brick garage, 2 apartments, Catholic Church & school 100ft away.
Completely updated. 773-391-5536 ask for Bryan

Residential For Sale–North

NORTHBROOK $254,000 CB329703
1740 MISSION HILLS RD. #202 CONDO
OPEN HOUSE Sunday, 1:00-3:00pm
Mission Hills Country Club Village. Just reduced! 2448 Sq. Ft. 2 bed+ den / 2 1/2 ba, end unit, no common walls, 2 exposures, updated kitchen, laundry room, gas burning fireplace, great closet space & 2 balconies. Outdoor pools, Cable TV & all utilities inc. in mo. assessments except electric. Gated golf community. A variety of Country Club memberships are available.
Rosanne Alper Century 21 M.B Real Estate
Office: (847)562-8830 Cell: (312)560-1172

NORTHBROOK $184,500 CB329630
1671 MISSION HILLS RD. #410 CONDO
OPEN HOUSE SUNDAY, 1:00- 3:00PM
Mission Hills Country Club Village
Gated golf community a variety of club memberships & Activities available. 1724 sq.ft. 2bd+study-2 full ba end unit w/ 2 garage spaces. Faces NE & SE with gorgeous golf course views from every window. Updated kitch & baths. 2 Balconies, Separate Laundry rm, Gas fireplace and great Closet space. Neutral decor.
Newly Listed! Come & See.
Rosanne Alper Century 21 M.B Real Estate
Office: (847)562-8830 Cell: (312)560-1172

NORTHBROOK CB330760
3305 ROBINCREST OPEN 1-4
Fabulous 4BR, 3 BTH Colonial. Remodeled kitchen and baths. Main floor family room w/ wood burning fireplace. Recessed lighting & hardwood floors thru out. Finished basement. Excellent condition & location. 3 car attached garage. Great landscaped & fenced yard.
Value price $635,000

RE/MAX Villager Marc Perlove 847-845-8908

Residential For Sale–North

WILMETTE $229,000 CB316052
1420 SHERIDAN RD. CONDO
Northshore Luxury Building On The Lake
2 Bedroom Condo, Garage Included, $229,000.
Call 312-755-1400

Residential For Sale–NW

DES PLAINES $99900 CB026276
8974 WESTERN CONDO
ONE DAY ONLY - SATURDAY
DES PLAINES CONDO $99,900 NEW KITCHEN,CARPET BATHROOMS- MUST SEE-MUST SELL-NOT SS/FC CALL TED 847-707-0700

DOWNTOWN DES PLAINES $137500 CB026215
1440 JEFFERSON CONDO
Sunny 2 BD/2BTH.Hardwood floors. Contemporary paint.Eat-in kitchen.Walk-out balcony.Central heat & air.Call Lina: 847-558-9291 for a showing.

ELK GROVE VILLAGE CB326660
1167 HAWTHORN LANE TOWNHOUSE
Open 10/30, 1-3pm 2BD 2BA and Attached garage in Huntington Chase. Area has parks and playgrounds. Aaby Realty 773-763-5050

Residential For Sale–S/SW

WILMINGTON, IL $196,500 CB320092
210 HINTZE RD SFH
Open House Nov. 4 & 5, 9am - 5pm 3BR/1.5BA on 2.5 acres with chain link fence one half mile from Kankakee River in peaceful, quiet location. Detached 2 car garage with shop. 1 car attached garage. Central heat and air. Full basement partially finished. 300 ft. long wrap-around concrete driveway. Top of the line stainless steel appliances. Hardwood and ceramic flooring. Large sunroom. Recently installed roof and siding with lifetime warranty transferrable to new owner. Call 417-989-9261 or 417-989-9741

Vacation Prop For Sale

CLEAR BUBBLING STREAM $29,900 CB328342
LAND FOR SALE

3 acres located West of Madison;
canoe, fish, hunt & camp; financing available.
Four Rivers Realty, Inc.
866-897-4857
www.4rivers.com

WI LAKEHOME $339,900 CB326844
WATERFRONT SINGLE FAMILY

50 ACRES
3150 sq ft home w/ heated outbuilding & shop, located in the middle of 50 ac of mature hardwoods on a 400 ac deep, clear lake w/ hard bottom sand frontage; Canadian feel close to home; Avail 11/5; $339,900!
866-667-4460
www.1000lakes.com

National–Lots/Acreage

BELVIDERE, IL CB327753
FARMS FOR SALE
MAJOR ILLINOIS FARMLAND AUCTION SAT. NOV. 19, 10AM CST BELVIDERE, IL - BOONE CO. 5 Miles East of Rockford 3,379 Acres in 48 Tracts 2,900 Tillable Acres, Productive Soils, Minutes from I-90, Excellent Hunting & Recreation, 5 Country Homes. Owner: K-B Farms, Inc. & Funderburg Farms, Inc. Auctioneer: Rex Schrader 441.000252. 3% buyer's premium. Call 800-451-2709 or visit www.schraderauction.

CLAIBORNE COUNTY MISS. $1,300,000 CB328170
200 ACRES TIMBER FARM
Stop paying high taxes and come home to warm weather and low cost of living! All retirement annuities are exmpt from state income tax. 1.4 million board feet of mature high quality oak timber. Cypress camp, foodplots, and all equip.needed to maintain foodplots and roads. Trophy Deer, Trophy Bass, Turkey. See website www.mstimberwildlifefarm4sale.com, total prop. taxes $575.00 per year. This property has it all with unlimited possibilities. Call 601-218-4766.

National–Lots/Acreage

EAST PEORIA CB317198
LAND
IL LAND AUCTION
Peoria Co 74 Ac and Woodford Co 417 Ac
SALE:Nov 3 at 7 pm at Stoney Creek Inn
in East Peoria.
Wooded. Open. Lakes/ponds. Buildings.
Zoned industrial and ag.
Terms: 10% down, balance at closing.
Complete terms on website.
Auctioneer Mark Kennedy, IL Lic 440000202.
BuyAFarm.com / 800-443-1998

FLORIDA From $19,900 CB327743
ORLANDO AREA LOTS LOTS FOR SALE
Close to Disney World, Sea World, Intl Airports. With Seller Financing Avail. Build your home directly between Disney World & World Famous Daytona Beach, in an established deed resricted community. Call for Details, 1 (888) 873-0001.
The Real Estate Consortium

UPPER PENINSULA $142000 CB026178
N. 16941 RIVER RD OTHER

Log Cabin on 32 acres. lots of trees, pond, good hunting, snowmobiling, sleeps 8, furnished, see our listing on Loopnet # 16882428 or call 847-363-9000/ 312-560-9807

MURPHYSBORRO, IL $85,000 CB331322
NEAR INTERSTATE 57 LAND
25 Hilly Widerness Acres, - Deer, Turkey, Ect. Small Lake on All Weather Rd. in Southern IL $85,000 Dick Hunter & Assocoates618-457-7600

TOWN OF PORTER $750000 CB026222
7826&7828 CALEDONIA LAND
95 acre WI retreat. Half mile of Yahara River frontage.Trails thru 45 acres of woodland.45 acres of rented cropland. Can be divided. MLS#1620876. mferraro@RestainoHomes.com

National Real Estate

MI-SW $299,900 CB331780
SADDLE LAKE SINGLE FAMILY
300' sandy frntg, 1 1/2 acres, 5 bed, 3 1/2 bath home w/3 fireplaces. Beautiful secluded setting. Lakes & Country Realty LLC(269) 521-3400

SW FLORIDA $199,900 CB330761
CONDO
Lender-Ordered Liquidation!
Waterfront Condo
SW Florida
2BR/2BA 1,675 sqft
Only $199,900!
Similar unit sold for $399,900
Gorgeous new waterfront condo! Walk to downtown arts, shopping, theatre, restaurants, more. Excellent financing.
Call now (877) 888-7572, Ext. 57

SW-MI $2,100,000 CB315278
LAKE MICHIGAN SINGLE FAMILY
4 bed, 4 1/2 bath home, 3+ car garage, gorgeous views, 150' sandy frntg. & more. Lakes & Country Realty LLC (269) 521-3400

Commercial For Sale–North

CHICAGO 6300 SQ. FT. CB312618
847-679-6680 WAREHOUSE
Damen & Fullerton many uses, M3-3 Zone, Open Space 16 ft. Ceiling, Drive-In door, RMC Realty For Sale/Lease 847-679-6680 or 847-636-1049

Commercial For Sale–NW

BLOOMINGDALE IL 14,000 SQ FT CB328050
630-466-1446 STRIP MALL
National tenant, NOI $191,000. Offers. Principals only. Army Trail Rd. Email alex38@mchsi.com

Residential for Rent–City North

CHICAGO $1000 CB327823
3842 W. DIVISION HOUSE
6 rooms, 3 bedrooms, large yard, central furnace, unheated. Close to public transportation Reference & security deposit. Call 773-625-1526

Residential For Rent–Northwest

DES PLAINES $1300 CB026240
1625 HOWARD SFH
Neat 3BR,1BA ranch,updated,hrdw floors,LR eat in kitchen,ALL APPLS,BSMT AVAIL IMMED $1300 tel.312 375 6431

DES PLAINES $1300 CB026242
1625 HOWARD AVE SFH
Neat 3BR,1BA ranch,updated,hrdw floors,LR eat in kitchen,ALL APPLS,BSMT AVAIL IMMED $1300 tel.312 375 6431

DES PLAINES $1400/MO. CB326497
625 ROSE AVE. SFH
2BR/1BA brick home. Huge lot, completely renovated. Includes all appliances. Close to downtown. 1-car garage. Avail. Nov 1. 847-430-8484

PARK RIDGE $2500 + UTILS CB320124
906 HASTINGS HOUSE
4 br, 1.5 ba + gar, 2 story, completely remod, hdwd flrs, DW, LR, DR, kitch, bsmnt,lg yard, Field School, on golf course, avail now, 847-738-2810

SCHAUMBURG $1450/MO. CB328410
NEAR WOODFIELD MALL TOWNHOUSE
3BR/2.5BA, attached garage, appliances, wash./dryer, A/C. 2 patios, approx. 1500 SF. Pool, tennis courts, lakefront. 773-484-6371

Residential For Rent–West

DEKALB $1,295/MO CB327476
NEAR 88 & PEACE RD. TOWNHOUSE
Luxury 3 Bedroom Townhome for Rent.
$1295 plus utilities. Near NIU.
Call John 708-738-3000

Residential For Rent–S/SW

MONEE $3500/MO. CB327872
SFH
Fully furnished 4BR/3BA, large full basement, attached garage, 5-6 mo. lease. 708-799-9393

Apt For Rent–City

GRAMERCY/FLATIRON $1500 CB026257

210 E 15TH ST APT
Furnished Studio Apartment For Rent
(alexandra@newyork-rentals.org)

ALBANY PARK $600.00 CB026308
4201 N. CENTRAL PARK APT
Studio garden apartment. Newly decorated. Central heat and air conditioning included. Laundry facilities on premises. Call 773 263 4007 for appointment to view.

LOOP $1750 PER MONTH CB026272
208 W WASHINGTON ST CONDO
hardwood floor; balcony; 17th floor; city view; business room; fitness room; 24 security; heat and cable TV included; 847.347.8343 or semyonk49@yahoo.com

Apt For Rent–City North

KILBOURN PARK $800 CB026212

3029 N. KEATING APT
Basement 2 Bdrm Apt
1 Garage Parking
Gas and Electric included
Shared laundry
Contact: Aurora 773-727-4654

Apt For Rent–City North

ALBANY PARK $950
5114 N AVERS AVE APT
3br apt on 2nd fl for immed. occupancy.
Big living rm, dining rm & kitchen. Carpet, near trans & school. 773-583-8691 or 773-387-5802

CHICAGO CB321548
5801 H-NORTH PULASKI RD APARTMENTS
Applications will be distributed for housing for a new 31 unit senior housing community, Edward M. Marks Apartments on Thursday Nov. 10 from 10am-2pm at 5801 H-North Pulaski Rd. Applicants must be 62 years of age and meet HUD eligibility requirements. Property is anticipated to be completed by January 2012.
Equal housing opportunity. Handicap accessible.

CHICAGO $110/WK CB326860
NORTHSIDE ROOM FOR RE
Room with Stove, Refrigerator, Bath & Shiny Wood Floors. Near Shopping/Transportation. Good Heat. 773-561-4970

CHICAGO $1750 CB326847
6052 W. IRVING PARK APARTMENT
New construction, lux 2br, 2ba, Avail now, marble tiles, granite tops, w/d, balconies, elevator, $1750 w gar, $1650 w parking.Call 847-696-1310

CHICAGO $450 CB330835
2653 N. CLARK HOTEL ROOM
"The Heart of Lincoln Park: $125/WK, $450/MO HOTEL COVENT. TV room, A/C, Maid, Parking. Men's residence. 773-549-3399

CITY NORTH $1650 CB314905
DIVERSEY AND TALMAN TOWNHOUSE
2BD w/den 2.5BA w/grnt cntrs, HWF, W/D, 2CAG, rooftop patio with loft in a gated community. Security dept. 773-612-6252

EDGEWATER $1150/MO. CB330748
NEAR CLARK & RIDGE APARTMENT
Remod 2BR+bonus rm,dining rm, hdwd flrs, lg kit & closets, laundry. Heat incl. Near churches, schools,trans & shops. Sec 8 welc 773-719-3030

LINCOLN PARK $1675/1275 CB321565
612 DEMING APT
Spacious 1 BR + Studio near Lincoln Park. Incl. all utils, parking, & internet. $1675/$1275 mo. www.610deming.com Call 773-549-4926.

MAYFAIR $675 CB329542
MONTROSE & KILDARE APARTMENT
1BR, newly remodeled, living room, dining room, laundry in basement. Quiet neighborhood, close to blue line & transportation. Call 773-794-9889

NORTH CENTER $750 CB329662
2345 W IRVING PARK APARTMENT
1BR, heat, cooking gas, hot water incl. Separate living and dining room. No dogs. Laundry in bldg. Close to train and L. 773-908-6241/773-478-6666

PETERSON WOODS CB332011
LINCOLN & BRYN MAWR APARTMENT
Beautiful 2 BR. Living room, dining room, hardwood floors. Small porch, backyard. Nice neighborhood. 2nd flr. Avail. Nov. 1st. 773-329-0055

PETERSON WOODS $800 CB328677
PETERSON & LINCOLN APARTMENT
1BR, Living room/dining area, beautiful h/w floor, elevator building with large BR. Heat Incl. Close to shopping & trans. Avail. Nov. 1. 773-329-0055

PORTAGE PARK $650 CB312003
6059 W IRVING PARK STUDIO
1st flr, 1 bedroom, living room, dining room & kitchen, heat & appliances included, hardwood floors.Call 773-736-8341

WEST RIDGE CB328209
2301 W FARWELL APARTMENT
5 large rooms, 2BR/2BA, hardwood floors, decorated, heat incl, pets ok, vintage building, close to park & trans. 773-744-7172 or 773-307-1698

Apt For Rent–City West

CHICAGO $100/WK WEBCB330897
AUSTIN ROOM FOR RENT
Clean Room with Refrigerator and Microwave. Near Oak Park, Wal-Mart, Bus & Metra.
773-637-5957

Apt For Rent–City West

UNIVERSITY VILLAGE $865-1350 CB326662
13TH & MORGAN APT
Move-In Specials
2 and 3BR apts, appls, carpeting, heat & cooking gas incl. Shopping, schools, public trans, off street parking. Computer learning center. Sec. 8 welcome! Barbara Jean Wright Court Apts.
For Info Call: 312-421-7613

Apt For Rent–City South

BEVERLY $780 + UTIL CB329661
99TH & CHARLES APARTMENT
2BR near train, shopping. Newly decorated, no pets, 1 months security. Secure building. Hardwood floors. Call 815-895-2639

BEVERLY $695.00 CB026245
9545 S RACINE APT
Spacious 1 bd, hdwd flrs, tile bath, near pub trans, pvt prkg, laundry, heat, gas & appl incld $695 + sec 773-374-5739

BRONZEVILLE $CALL CB026183
4337 INDIANA APT
3 Bedroom and 1 Bath Room Hardwood floors, Eat in Kitchen
Laundry Room
CHA Accepted

CHICAGO CB311874
8031 S HALSTED APARTMENTS
Naomi & Sylvester Smith Senior Living Center. All applicants, including disabled, must be 62 years and older. First come first served. Applications begin 9/19/2011. New Pisgah Church, 8130 S Racine. Mon.-Thurs. 10am-3pm. 773-873-9355.

EQUAL HOUSING OPPORTUNITY

CHICAGO $575 - $750 CB330851
AUSTIN & ROOSEVELT APARTMENT
Studio, 1 & 2 BR. Stove and Refrigerator supplied. No Pets. Close to Public Transportation.
Contact:773-370-8907

CHICAGO $500 CB327720
2437 S. 69TH STREET APARTMENT
1 Bedroom HWF, large living rm w/carpet, great eat-in kitchen. Quiet building, close to public transportation. Low Rent! Call 312-671-8799

KENWOOD $650+UTILITIES CB331480
4335 S GREENWOOD APARTMENT
1BR, vintage owner-occupied building, close to lake. Hardwood floors, big back porch. Ample parking. Near CTA & Metra. 773-875-4337

N BRONZEVILLE $1100 CB329807
34TH AND KING DR. AREA APARTMENT
Large 3BR in prime location, hardwood floors, tile kitchen and bath, ceiling fans, mini blinds, heat paid by owner. R Harris 312-674-9343

PARKMANOR $875.00 CB026232
6912 S. MICHIGAN AVE APT
773-846-6929 Stove & Refrigator & Heat included

WEST PULLMAN $975 CB026277
12027 S. STEWART APT
newly remodeled 4 bedroom apt. at 12027 S. Stewart $975 mo. tenant pays utilities hardwood floors and eat-in kitchen call 773-592-9073

WOODLAWN $900-1050 CB026251
6046 S. VERNON AVE. APT
2 newly decorated apt with 3-4 BDRM, liv rm, din rm, 1 bath, kit w/ pantry, and HEAT incl. Sect. 8 welcomed. No Sec. Deposit. For more info contact 773-239-3252.

WOODLAWN $700 CB026253
1025 E. 62ND ST. APT
Gorgeous, newly renovated apts. Walk to U of C, five minutes from lakefront and 10 minutes from downtown Chicago. (312) 291-6184, diana@dianaruncie.com.

Chicago Tribune
QuickFind™
HOMES. Jobs. Cars. Now.
Find your next home in 3 Easy Steps!
1 Note WEB ID for homes of interest

For Sale

City	Price	WebID	Address	Property Type
Chicago	$375k	0295201	1407 N Scott	Single Family Home

2 Text WEB ID to 25555 or type in online at chicagotribune.com/homefinder to get expanded details including photos, seller contact info, & driving directions
Standard text messaging fees apply.
3 Find your next home

Apt For Rent–North

EDGEWATER $106/WK WEBCB326250
CHICAGO NORTHSIDE ROOM TO RENT
Nice Furnished Room w/Stove, Fridge & Bath. Near Shopping & Transportation. Elevator & Laundry in Bldg. Sr. discount. Call 773-275-4442

HIGHLAND PK E $1,444/MO CB332102
ONWENTSIA AVE DUPLEX
Spacious charm. 2BR/off. Nice kit, yard. Oak, fpl, prch, strg. By schl, boat, shps, trn, park. Gar av. $1444 NOW. Open Sat, Sun 1-5. 224-730-5900

SKOKIE **$775-900** CB328109
NEAR DOWTOWN SKOKIE APARTMENTS
Large 1 & 2 BRs. Separate dining room, carpeted, decorated, heat, appliances & laundry incl. Near Shopping & Park. No Pets! 847-676-2124

SOUTHSHORE $950 CB025629
SOUTHSHORE APT
Newly Rehabed huge 3 bedroom, 1 bath, heating and appliances included $950/month Call (773) 706-7373

UPTOWN $500.00 CB025898
4526 N. SHERIDAN APT
STUDIOS START AT $500 UTILITIES INCLUDED. GREAT FOR STUDENTS & SENIORS. NEAR LAKE & TRAIN. NO SECURITY DEPOSIT. LAUNDRY ON SITE. CALL AISHA 708-674-9113

Apt For Rent–Northwest

BARRINGTON $1,300-1,500 WEBCB330754
CONCORD & BRISTOL TOWNHOUSE
BARRINGTON PICKWICK PLACE

The Chicago area's finest rentals.
2 & 3 Bedroom townhomes in a neighborhood of fine homes near Bakers Lake.
1 block SW of highway 14.
Call resident manager 847-381-5443

WILFRED JACOBSON & CO
847-674-5303

DES PLAINES $685/MO. CB327991
RIVER & RAND APARTMENT
1 BR. Heat, appliances, laundry, carpeting, A/C, Near train & shopping. No pets. 847-272-6009

SCHAUMBURG $730 CB331812
GOLF & MEACHAM CONDO
Walden condo. Immediately available. $730 + security. 1BR studio. Garage, balcony, indoor pool, tennis, gym. Heat incl. 847-271-3122

Apt For Rent–West

ADDISON $685 WEBCB328657
125 S. VILLA AVE. APARTMENT
New Tenant Special! 1BR, $685/mo+$400 dep. Heat/water incl. Laundry on-site. Hardwood flrs. Cable ready. Assigned Prkg Space. 630-530-0474

ELMHURST WEBCB325488
150 SCHILLER APARTMENTS
Large luxury 1 and 2 BRs. Penthouse available. Downtown location. Elevator. Secure, indoor, parking all appls. W/D. No Pets. 630-782-1400

FOX VALLEY $995 CB026116
GEORGIA COURT APT
2 Bdrm/ 2Bath completely updated. Eat in kitchen, dw, W/D in unit, new carpeting, Great views; end of a cul-de-sac.
Credit Check 630-455-9581

GLEN ELLYN $850-$950 CB329462
56TH & PARK BLVD APARTMENT
Lg 1 & 2BR, SE corner of Pk & 56. Utils inc, 1 yr lease. SD: $100 w/approved credit.630-858-9100, search Hillcrest Apts in Glen Ellyn on Facebook

WESTMONT $635 WEBCB325861
5600 KING ARTHUR CT UNFURN APTS
Westmont-King Arthur Apartments
Beautiful park-like setting. Adjacent to golf course. Lake view. Heated pool. Studios $635, 1 bedroom $725 & 2 Bedroom $890. Heat & cooking gas included. Hardwood floors. No dogs.
Office Hours 11-7 Monday-Friday,
Saturday 11-6 & Sunday 12-5
630-968-7650

Apt For Rent–S/SW

CALUMET CITY CB328755
147TH & MACKINAW APARTMENT
Beautiful Building on Tree line St. 1 & 3 Bedroom. Apt for rent. Heat includ. Laundry facilities. Garage avail. Section 8 Accept. **773-288-9892**

DOWNERS GROVE $1100/MO. CB330801
FAIRVIEW & 75TH CONDO
Newly Remodeled Condo, 2 Bedroom, 2 Bath, Outdoor Swimming Pool, Heat Included.
$1,100/mo. Call 708-945-2864

HARVEY, IL $800 CB328183
115 W 154TH ST APARTMENT
2BR newly decorated in quiet building. Tennant only pays electric. Call Carrie Carr 708-210-9937

AUCTION MART

Advertise in Monday, Wednesday & Sunday Business

Sunday space deadline: Thursday 12 Noon
Material deadline: Thursday 5PM

Monday space deadline: Friday 3PM
Material deadline: Friday 5PM

Wednesday space deadline: Monday 3PM
Material deadline: Monday 5PM

For more information or to
place an ad, call 312 222 4089.

Chicago Tribune

Vacation Property For Rent

MARCO ISLAND CB329664
FLORIDA CONDO
Bchfrnt, 2br,2ba w/endless views &sunsets, 32 ft balc, pool, tennis, avail wkly/mo,Fall'11,Jan 6-16th,Mar 1-16th&after April 17,Call 708-828-9774

MARCO ISLAND $4000/$1500 CB330482
409 COLLIER BLVD SFH
Large 3BR, 2300 sq. ft home under air with large, screened in pool on the water. Nicely Decorated. Accom 8 ppl. Avail mo and weekly 847-774-8374

MARCO ISLAND, FL $6,500 CB330382
SOUTH SEAS WEST CONDO
January-February, 2BR/2BA on the beach overlooking pool. Nicely furnished. Garage parking. Call 508-272-9713

Misc. For Rent

NEW YORK $2000 CB026256

235 EAST 40TH STREET APT
Furnished 1BD Apartment For Rent
(apartment@howardrentals.us)

Commercial For Rent–City

CHICAGO N SIDE 500-350,000 SF WEBCB332042
773-385-5700 OFFICE/WAREHSE
Warehouse Office Manufacturing, Dock, Shops, Parking, Storage. Great Price. 20' Ceilings. Call Peter 773-385-5700, pierportre@sbcglobal.net

CHICAGO WEBCB330552

BUILDINGS BOUGHT, SOLD, TRADED, LEASED BACKCall Peter 773-385-5700 Ext. 225 or email at pierportre@sbcglobal.net

CHICAGO N. SIDE WEBCB330558
773-385-5700 OFFICE/COMM
Production Food Spaces w/ sinks, hoods, heavy power, gas, electric plus. City approved restaurant & prod. spaces. USDA approved. Call Peter

Commercial For Rent–NW

DES PLAINES WEBCB331208
1ST & PRAIRIE MANUF/OFFICE

10,000 sf commercial manufacturing space. Inside dock, 14 foot ceilings, a/c throughout, 600A-3phase elec serv, 900 SF office included. Walk to Metra and Pace. Under $5 per square foot.

Alfini Associates 847-825-6948 OR 847-498-9397

DES PLAINES 1400+SQ FT CB328081
847-564-1600 OFFICE/WHSE
Des Plaines on Rand Road. Arlington Hts at Golf & Algonquin. OH doors, bed level dock. Aggressive deals with FREE rent. josephrealestate.net

Commercial For Rent–West

WEST LOOP 3,000 SF CB329329
708-825-8672 LOFT W/GARAGE
Commercial Loft
with garage/warehouse. Three floors. $1675.
2701 W Fulton.

Parking–City

CHICAGO CB329711
N.SIDE + MAYWOOD INDOOR PARKING
Just off Kennedy, Eisenhower & Edens X-ways Indoor Pkg, heated, secure, good rates, Monthly/annually. Several locations avail. 773-736-6540

Find open houses and homes for sale near you!

We do the work for you

- Tag homes of interest and quickly access them
- Add notes for yourself or share with a friend
- Set email alerts on new properties, price reductions, open houses and more

www.homefinder.com/myhomefinder

Chicago Tribune

HomeFinder.com
Where homes and people find each other.

© 2011 HomeFinder.com, LLC. All rights reserved. Equal Housing Opportunity

literary events

A CHICAGO TRIBUNE ADVERTISING SECTION

tuesday

LISA RANDALL

The Chicago Public Library welcomes **Lisa Randall**, renowned Professor of Physics at Harvard University and one of today's most extraordinary, influential and highly cited theoretical physicists, as she discusses and signs her new book, **Knocking on Heaven's Door: How Physics and Scientific Thinking Illuminate the Universe and the Modern World**. The free program takes place on Tuesday, November 1 at 6:00 p.m., in the Cindy Pritzker Aditorium (Lower Level) at the Harold Washington Library Center, 400 S. State St. In **Knocking on Heaven's Door** Randall examines how the latest developments in physics have the potential to radically revise our understanding of the world. The book is an exhilarating and accessible overview of these developments and an impassioned argument for the significance of science. For more information, visit the Library's website at chicagopubliclibrary.org, or call 312-747-4050.

This program is presented in partnership with the Illinois Science Council. Registration is REQUIRED for this free event. Please go to www.chicagopubliclibraryevents.eventbrite.com to register and for more details. If you do not have access to a computer please call (312) 747-8184 to register.

Literary Events & Offerings
For advertising rates and deadlines, please call
312-222-4888

Literary Events and Offerings
appear every Saturday in the Chicago Tribune Books section and every Saturday in RedEye.

To place your listing, please call 312-527-8061

wednesday

AMANDA FOREMAN

Amanda Foreman will appear at the **Pritzker Military Library** on Wednesday, November 2 at 12 p.m. to discuss her new book, **A World on Fire: The Epic History of the British in the American Civil War**. This event is free and open to the public. It will be webcast live on pritzkermilitary-library.org and recorded for later broadcast on WYCC. The Pritzker Military Library is located at **104 S. Michigan Ave.** in Chicago. For reservations, call 312-374-9333.

thursday

*Photo by Ann Fisher

STUART COHEN

The Architecture of Howard Van Doren Shaw
Shaw's houses will be reconsidered in relation to the progressive architectural ideas of his time, examining the idea of originality in his work, which made him one of the most admired residential architects of his day.
Stuart Cohen is a practicing architect, educator, and author. He is currently working on a book on the houses of Howard Van Doren Shaw.
November 3rd. Reception 6 pm, lecture 7 pm.
Second Presbyterian Church
1936 S. Michigan Ave.
Chicago, IL. 60616
Suggested donation $5.

Some books leave us free and some books make us free. --Ralph Waldo Emerson

thursday

RICHARD S. LOWRY

Richard S. Lowry will appear at the **Pritzker Military Library** on Thursday, November 3 at 6 p.m. to discuss his new book, **New Dawn: The Battles for Fallujah**. This event is free for Pritzker Military Library members, and $10 for non-members. It will be webcast live on pritzkermilitary-library.org and recorded for later broadcast on WYCC. The Pritzker Military Library is located at **104 S. Michigan Ave.** in Chicago. For reservations, call 312-374-9333.

upcoming

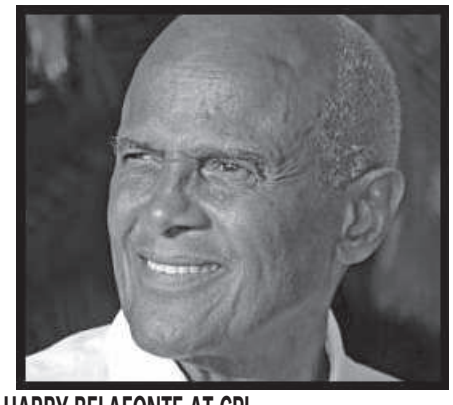

HARRY BELAFONTE AT CPL

The Chicago Public Library welcomes celebrated singer, songwriter, actor and activist **Harry Belafonte**, who will discuss his book **My Song: A Memoir** with **Richard Steele**, WBEZ Chicago Public Media host and correspondent. The free program will be held on Tuesday, November 8 at 6:00 p.m., in the Cindy Pritzker Auditorium (Lower Level) at the Harold Washington Library Center, 400 S. State St. As both extraordinary artist and inspiring activist Harry Belafonte has led one of the great American lives of the last century. **My Song** reveals his life, his struggles, tragedies and triumphs. (Photo Credit: Pamela Belafonte).

Registration is required for this free event. Please go to www.chicagopubliclibraryevents.eventbrite.com to register and for more details. If you do not have access to a computer please call (312) 747-8184 to register.

upcoming

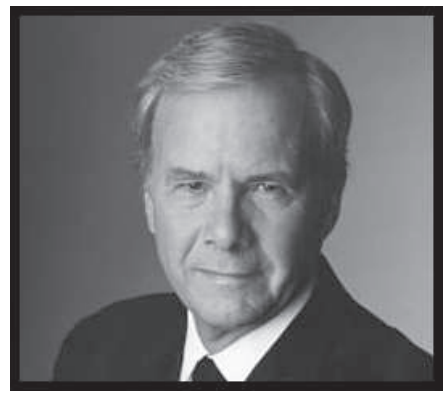

TOM BROKAW AT CPL

The Chicago Public Library welcomes renowned television journalist and former **NBC Nightly News** anchor **Tom Brokaw**, who will discuss and sign his new book **The Time of Our Lives: A Conversation About America**. The free program takes place on Monday, November 7, at 6:00 p.m., in the Cindy Pritzker Auditorium (Lower Level) at the Harold Washington Library Center, 400 S. State St. In this book Brokaw provides a frank and inspired discussion of who we are, where we've been and where we need to go now, to recapture the American dream.

Registration is required for this free event. Please go to chicagopubliclibraryevents.eventbrite.com to register and for more details. If you do not have access to a computer, please call (312) 747-8184 to register.

Literary Events and Offerings

Every Saturday, Chicago Tribune reaches more than 1.3 million Chicagoland adults. Tribune readers are book enthusiasts with over 1 million of all Saturday readers visiting a book store in the past twelve months. Not only are Chicago Tribune readers more likely to purchase books, but they also are 86% more likely to spend $200+ than the Chicagoland market average. For advertising rates and deadlines, please call 312-527-8061.

Source: Gallup Poll of Media Usage and Consumer Behavior

To increase your reach, you can advertise your event online for seven days at a time on chicagotribune.com visited by over 4.1 million people each month.

Source: Omniture June 2009

To place your listing, please call 312-527-8061

Training & Education

MADE IN COYNE

I was made to fix what others can't.

Start training today as a Medical Billing and Coding Specialist!

Also offering training as:
- Medical Assistant
- Pharmacy Technician

Call today 800.763.6622
or visit CoyneSuccessNow.com

- First Certification Test Free
- Career Services Available for Graduates
- Financial Aid Available for Those Who Qualify
- Day and Evening Classes

Coyne College
A Faster Way To A Better Future!
230 W. Monroe, Ste. 400 • Chicago, IL 60606

Coyne College is accredited by the Accrediting Commission of Career Schools and Colleges (ACCSC) and Medical Assisting and Medical Assistant programs are programmatically accredited by the Accrediting Bureau of Health Education Schools (ABHES)
For more information go to CoyneSuccessNow.com/disclosures.

Get CERTIFIED!
Get A JOB!

- Train and Graduate in Less than 9 Months!
- No High School Diploma?
  No Problem: FREE GED prep for OUR STUDENTS!
- Scholarship Opportunities!
- Paid Certification Exams!

Programs Offered in:
- Health Care
- Networking
- Business

COMPUTER SYSTEMS INSTITUTE
Chicago • Elgin • Gurnee

Get started TODAY!
888.242.5312
www.csinow.edu

*Program offerings may not be available at all campus locations *For information about our graduation rates, the median debt of students who completed the programs, and other important information, visit our web site at, www.csinow.edu/consumerinformation/?=CSI+career-program-3s=all

Job Training!
Learn the skills you need that can help you pursue the job you want.
Ask us about Financial Aid, available for those who qualify.
Cardiovascular Sonography
Pharmacy Technician
Diagnostic Medical Sonography
And more!
Your new life awaits!
Call right away!
877-504-5333
Sanford-Brown College
Sanfordbrown.edu
Skokie - Hillside - Tinley Park
Sanford-Brown College does not guarantee employment or salary
Programs vary by location
Sanford-Brown COLLEGE

WHY CSI?
Graduate in less than 9 months!
Paid Certification exams!
Scholarships! Flexible schedules!
Start now! Get trained, get a job!
Call us and start your career today!
888.242.5312
Computer Systems Institute
Chicago, Gurnee, Elgin
For information about our graduation rates, and other important information, visit our web site.
www.computersystemsinstitute.net

Business and Service Directory
Chicago's complete listing of consumer products and services! This special feature appears 7 days a week in the classified section.
For advertising rates and deadlines, please call
312-222-4070

Business and Service Directory
Chicago's complete listing of consumer products and services! This special feature appears 7 days a week in the classified section.
For advertising rates and deadlines, please call
312-222-4070

Business and Service Directory
Chicago's complete listing of consumer products and services! This special feature appears 7 days a week in the classified section.
For advertising rates and deadlines, please call
312-222-4070

Business Marketplace
Reach highly qualified, upscale readers with buying power with Chicago Tribune's comprehensive source for business news. This special advertising banner feature appears every Sunday and Wednesday in the Business section.
For advertising rates and deadlines, please call
312-222-4796

you
support • care • educate • give • inspire

This holiday season help those in need across Chicagoland.

With your support we can
- Give children a well-rounded education
- Offer job training to the unemployed
- Provide safe havens from domestic violence
- Teach children and adults to read

Donate to Chicago Tribune Holiday Giving

50% Match added by the McCormick Foundation
$0 Taken out for expenses
100% Helps those in need in Chicagoland

You can make a difference

Give Now. Here's How.
GO TO chicagotribune.com/holidaygiving
CALL 1.800.217.3190
MAIL Return the form below

HOLIDAY GIVING
Chicago Tribune Charities
A McCORMICK FOUNDATION FUND

Make a difference. Please give today.

Name _____
Address _____
City _____ State _____ ZIP _____
Daytime Telephone _____
E-mail _____

Enclosed is my donation for:
☐ $25 ☐ $50 ☐ $75 ☐ $100 ☐ Other _____

Payment Options:
☐ My check is enclosed, payable to: Chicago Tribune Charities
☐ Please charge my credit card: ☐ Visa ☐ MasterCard ☐ American Express ☐ Discover Card
Card # _____ Expiration Date _____
Signature _____

Gifts of $100 or more donated prior to December 15, 2011, may be listed in the Chicago Tribune. To be included, you must indicate your preference:
☐ No, do not publish my information. ☐ Yes, publish my information.
Publish name as: _____
Mail to: Chicago Tribune Charities
38971 Eagle Way, Chicago, IL 60678-1389
CTCHNC-REFC

Training & Education

Your Career Starts HERE!

- Train and Graduate in Less than 9 Months!
- No High School Diploma? No Problem: FREE GED prep for OUR STUDENTS!
- Scholarship Opportunities!
- PAID Certification Exams!

Programs Offered in:
Health Care • Networking • Business

COMPUTER SYSTEMS INSTITUTE
Chicago • Elgin • Gurnee

Get started TODAY!
888.242.5312
www.csinow.edu

*Program offerings may not be available at all campus locations *For information about our graduation rates, the median debt of students who completed the programs, and other important information, visit our web site at, www.csinow.edu/consumerinformation/?=CSI+career-program-3s=all

CHICAGO PROFESSIONAL CENTER

PAID INTERNSHIP AVAILABLE

1 COURSE ONLY
- Electrician/Heating and Air Conditioning Technician

5 LICENSES & CERTIFICATES
- Electrical License
- EPA HVAC Certification
- Power Engineer License
- Green Certificate
- PLC Certificate

5 CAREER OPPORTUNITIES
- Building Engineer • Electrician
- Building Maintenance
- HVAC Technician
- Maintenance PLC

FREE TUITION AVAILABLE

(847) 215-8203
500 Harvest Court, #6, Wheeling, IL 60090
4750 N. Sheridan #249, Chicago, IL 60640
www.chicagoprofessionalcenter.com

Indiana Dabney University at City Center

OPEN Enrollment
Cohort Starting November 28th, 2011
Degrees Offered • School of Nursing
Associate of Science Degree in Nursing - ASN
NO Prerequisites Necessary in many cases / 15-Month Program
Master of Science in Nursing - MSN
Now Enrolling
School of Nursing
5217 South Hohman Avenue
Hammond, Indiana 46320
A Christian Institution Built on Faith & Academic Integrity
(219) 932-2100
www.indianagraduate.com
FACULTY POSITIONS NOW OPEN
Submit resume to: cdabney@indianagraduate.com

pccti
IT and Healthcare

Corporate Offices
2021 Midwest Rd. Ste 300
Oak Brook, IL 60623

Chicago Branch
216 W Jackson Blvd. Ste 900
Chicago, IL 60606

Healthcare Courses
LPN (Licensed Practical Nurse)
Medical Assistant
Medical Billing and Coding
Phlebotomy Technician
EKG / ECG Tech
Certified Nursing Assistant
Cardiology Technician
Health Unit Coordinator
Anatomy and Physiology
And more...

IT Courses
A+ / Network+ / Security+
Checkpoint Firewall Security
Cisco / CCNA
MCSE / MCSA / MCDBA
MCPD / MCSD net / MCAD.net
Oracle 10g
Microsoft Office 2007
Project Management
And more...

New Opportunities
Now Offering
LPN Classes
Job Placement Assistance
Clinical Assistance with Hospitals, Nursing Homes and Medical Facilities

(630) 705-9999 • (312) 920-8822
inquiry@pccti.com • www.pccti.com

WE PRIDE OURSELVES ON TRAINING YOU TO SUCCEED!
Train as a Sterile Processing Technician!
Technicians process and sterilize equipment and supplies used in operating suites and nursing units of hospitals!
Call Now! Get Started!
877-471-6444
Sanford-Brown College
¡Hablamos Español!
Sanfordbrown.edu
4930 Oakton Street
Skokie, IL 60077
Sanford-Brown COLLEGE

THE ACTION IS HERE
in the Operating Room!
Train to become a Surgical Technologist!
What are you waiting for?
Call Now! Get Started!
877-918-2333
Sanford-Brown College
¡Hablamos Español!
Sanfordbrown.edu
4930 Oakton Street
Skokie, IL 60077
Sanford-Brown COLLEGE

College of DuPage
INFORMATION SESSIONS
GLEN ELLYN CAMPUS
NOVEMBER 8TH - Pharmacy Technician
NOVEMBER 15TH - Dental Assistant
NOVEMBER 17TH - Veterinary Assistant
call 630.929.8604 to register
mrci & kashan education mkedu
mkedu.org
TRAINING

VOICE OVER TECH CHICAGO
Do people tell you, You have A great speaking Voice?
• Get Trained in Voice Acting •
• Great Rate •
• Coaching & Demo CD •
• Free Evaluation •
Call Kirk (312) 222-9779
www.voiceovertechchicago.com

WANT A JOB IN HEALTHCARE?
That's why you should train at Computer Systems Institute. The Healthcare and Medical fields offer great career potential!
Call us risk-free to get started!
888.242.5312
Computer Systems Institute
Chicago, Gurnee, Elgin
For information about our graduation rates, and other important information, visit our web site.

HOSPITALS / CLINICAL SITES
Classroom-Based
Job-Oriented
License Certification
Training

- Dialysis Technologist
- Surgical Technologist
- MRI Technologist
- Electroneuro-Diagnostic (END/EEG) Technologist
- Advanced Pharmacy Tech
- Advance Billing and Coding Specialist
- ESL-English as a Second Language
- Radiology / X-Ray Technologist
- Cardiovascular Sonographer
- General / OB-Gyn / Vascular Ultrasound
- Medical Assisting
- EKG / Cardiology / Stress Tech
- CNA / Patient Care-Tech

*Financial Aid & Grants Available (if you qualify)

MIDWESTERN CAREER COLLEGE
20 N. Wacker, Chicago • 312-236-9000
www.mccollege.edu • Midwestern Career College
Formerly known as Citi College of Allied Health.
*We also accept international students

Business Marketplace
Reach highly qualified, upscale readers with buying power with Chicago Tribune's comprehensive source for business news. This special advertising banner feature appears every Sunday and Wednesday in the Business section.
For advertising rates and deadlines, please call
312-222-4796

Business Marketplace
Reach highly qualified, upscale readers with buying power with Chicago Tribune's comprehensive source for business news. This special advertising banner feature appears every Sunday and Wednesday in the Business section.
For advertising rates and deadlines, please call
312-222-4796

GET TRAINED! GET A JOB!
That's why you should call Computer Systems Institute.
Train in your field of choice; Healthcare, Networking, Business. Call us risk-free
888.242.5312
Computer Systems Institute
Chicago, Gurnee, Elgin
For information about our graduation rates, and other important information, visit our web site.
www.computersystemsinstitute.net

A SUCCESSFUL CAREER STARTS NOW!
And it starts with job training from Computer Systems Institute!
Choose; Healthcare, Networking, Business
Call us and start your career now!
888.242.5312
Computer Systems Institute
Chicago, Gurnee, Elgin
For information about our graduation rates, and other important information, visit our web site.

PHARMACY TECHNICIAN TRAINING!
Learn the skills you need to work in pharmacies at drug stores, hospitals, and more!
CALL TODAY!
877-504-8333
Sanford-Brown College
Sanfordbrown.edu
8525 W. 183rd St.
Tinley Park 60487
4600 Roosevelt Rd.
Hillside, IL 60162
Programs vary by location
Sanford-Brown COLLEGE

6				1	8	7	2	
2		9	4	6			5	3
								9
				9	4	5	1	
	1	7	5	2				
3								
1	6			3	9	2		5
	4	5	1	8				6

DIFFICULTY RATING: ★☆☆☆☆

1	5	8	6	4	2	3	9	7
4	9	3	7	5	8	1	6	2
7	6	2	1	3	9	4	8	5
9	3	5	2	1	4	8	7	6
2	4	7	3	8	6	5	1	9
6	8	1	5	9	7	2	3	4
8	2	4	9	6	1	7	5	3
3	7	6	8	2	5	9	4	1
5	1	9	4	7	3	6	2	8

FRIDAY'S SOLUTIONS

S	H	R	E	W		R	O	A	D		B	E	N	T
T	I	A	R	A		I	D	L	E		E	V	E	R
E	G	R	E	T		D	O	E	S		M	I	R	E
W	H	E	N	E	V	E	R		E	V	O	L	V	E
			O	R	E	S		G	R	E	A	S	E	D
P	E	E	W	E	E		O	A	T	E	N			
A	D	D		D	R	A	F	T		P	E	A	K	S
N	I	G	H		S	A	F	E	R		D	I	N	E
S	T	E	A	L		R	E	S	E	T		L	E	A
			T	U	D	O	R		B	A	S	S	E	T
B	L	A	C	K	E	N		B	E	R	T			
L	I	C	H	E	N		A	L	L	N	I	G	H	T
A	N	T	E		O	R	C	A		I	G	L	O	O
D	E	E	R		T	O	M	B		S	M	E	L	T
E	D	D	Y		E	Y	E	S		H	A	N	D	S

ACROSS
1 "What'll _"; hit for Irving Berlin
4 Writing that defames a reputation
9 Roy Rogers and _ Evans
13 Biblical wedding miracle town
15 Saying
16 Wading bird
17 Salamanders
18 Barbecue utensils
19 2nd in charge, for short
20 Needing a full set of dentures
22 Whirlpool
23 Signals to actors
24 Hearing organ
26 Elevator alternative
29 Maintenance men
34 Of the city
35 Strength
36 Tiny
37 Soap brand
38 Yearned
39 TV's Belknap
40 Play a role
41 Penalized financially
42 Water vapor
43 Unnecessary
45 In a brave way
46 Belonging to you & me
47 Mountain lion
48 Singer Clapton
51 Logical consistency
56 Walk the floor
57 Covered with a vine
58 Little fruit pie
60 Anemia patient's lack
61 Audacity
62 Pond growth
63 Penny
64 Lime's color
65 In favor of

DOWN
1 _ cream cone
2 Loony
3 Hang _; keep
4 Woodworking machines
5 Adored ones
6 Cause of woe
7 Breakfast order
8 Reduced
9 Turn aside
10 In the sack
11 Told a fib
12 Catch sight of
14 Unfriendly
21 Rotate
25 Broadcast
26 African nation
27 In a _; quickly
28 Let up
29 James Earl _
30 Floored
31 Possessed
32 Of the kidneys
33 Sordid
35 Bowling targets
38 Puncturing
39 Georgia's capital
41 Sneezer's ailment
42 Partial amount
44 Museum guide
45 Load
47 Annoy
48 The "Odyssey" or the "Iliad"
49 Uncommon
50 Greek Orthodox art
52 _ the hill; past one's prime
53 Employ
54 Young cow
55 Thus
59 Paving substance

TODAY IN THE YEAR ...

1983: Bears founder and owner George Halas died in Chicago; he was 88.
1993: Actor River Phoenix died of a drug overdose in Los Angeles; he was 23.
2005: President George W. Bush nominated Judge Samuel Alito to the Supreme Court.

FALL FOR SMILES

Crowns
Before

After

Spacing
Before

After

Whitening
Before

After

CROWNS NOW ONLY $599 PER TOOTH

VENEERS $699 PER TOOTH
Each if you do 4 or more $599

INVISALIGN
Full Cases (up to 18 trays) All records included $3,499

LASER WHITENING $299

X-RAY, EXAM, CONSULTATION ONLY $59
*Offer valid for new patients only.
*Not valid if you have existing gum disease.
Coupons Expire 11/15/11

www.procitydental.com • 30 N. Michigan Ave., Suite 603
312-346-5661
James Willerman, DDS
Located across from "the Bean" and Millennium Park
Lab on Premises. Cash and

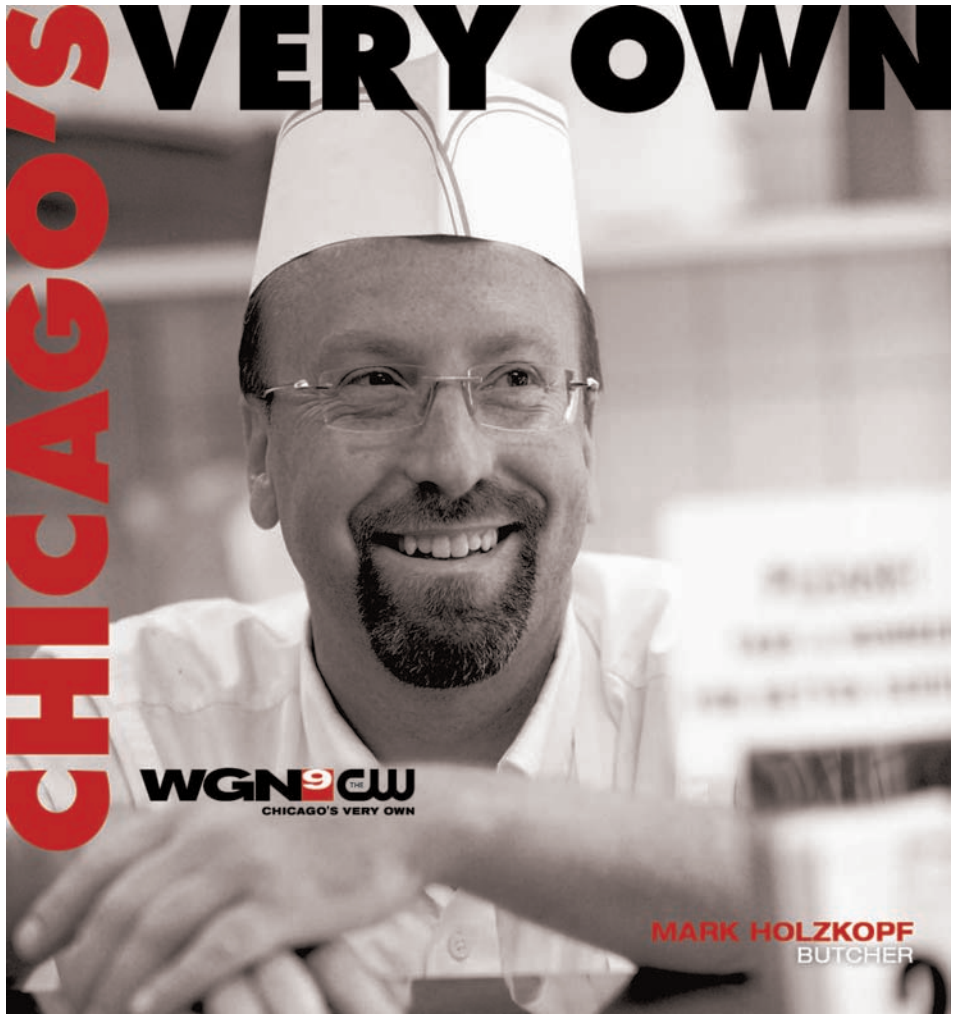

Chicago Tribune
ADVERTISER SERVICES

Check out our redesigned self-service website.

- Improved overall user experience
- New features
- Category specific packages

Reach your target audience more effectively.

To place your ad today, visit:
chicagotribune.com/advertiser

Use code LAUNCH* at checkout to save 15% on your next display ad.
Offer expires November 15. *Discount code valid for one use per account.

Chicago Tribune redeye vivelohoy.com the mash TRIB local

Chicago Tribune
CHICAGO LIVE!
Hosted by **Rick Kogan** and featuring The Second City

YOU WON'T FIND A BETTER
CITY SKEWERING
Dance Exploding
Second City Laughing
History Revealing
POLITICAL BASHING
STAGE AND RADIO SHOW IN CHICAGO

Featuring Tribune cartoonist
Scott Stantis

THURSDAY NOVEMBER 3, 6:30 P.M. The Chicago Theatre Downstairs
FOR TICKETS AND MORE INFO VISIT CHICAGOLIVE.COM

Tickets also available at thechicagotheatre.com, The Chicago Theatre Box Office and Ticketmaster.

Chicago Live! airs at 11 p.m. Saturdays on RADIO 720 WGN

THE CHICAGO THEATRE DOWNSTAIRS Presented by CHASE
MSG ENTERTAINMENT

whoville

FYI "E! News" host Giuliana Rancic and husband and former "Apprentice" winner Bill Rancic will light Macy's Great Tree on Saturday at the Macy's on State Street.

Goooooooal!

DeMerit
GETTY IMAGES

From UIC to soccer stardom—Jay DeMerit scores big-screen treatment with documentary

ABOUT LAST NIGHT
Luis Gomez
» lgomez@tribune.com
» @aboutluisgomez

WHERE TO WATCH
"Rise and Shine: The Jay DeMerit Story" will screen in a limited number of Chicago-area theaters Thursday and Nov. 10. Visit **jaydemeritstory.com** to find a screening.

You can understand why Jay DeMerit didn't initially jump at the opportunity to make a documentary about his life.

Sure, the 31-year-old UIC alum knew his story was worthy of the big-screen treatment—it's not every day someone who went undrafted by Major League Soccer moves to England with just $1,800 in his pocket and ends up starting in the prestigious Premier League and World Cup—but the self-promotion aspect of the film pitch made DeMerit uncomfortable.

"I think it's a little strange to get behind a story that's about you," DeMerit said Thursday by phone from Vancouver, British Columbia, where he now plays for Major League Soccer's Vancouver Whitecaps. "And I knew I would have to be the vehicle to promote the film. I'm not really that kind of guy: 'Go out and look at me.'

"But knowing soccer and having played it for many years, I knew how unique the story was and decided to get on board."

"Rise and Shine: The Jay DeMerit Story" very well could have been a scripted film, but DeMerit passed on a separate pitch because he felt a documentary would be more appropriate in this case.

Still, DeMerit knows exactly who he would have wanted to play him if the movie had been given the scripted treatment.

"I would say me," DeMerit said. "Hey, Eminem got to play himself in '8 Mile.' "

» For more of Chicago's celeb news, go to **chicagotribune.com/luis**.

> "I shed tears. ... That hit home."
>
> —**Jay DeMerit** on receiving donations totaling $223,422 in about 2½ months to make his documentary. Fans, teammates and celebs—including "Saturday Night Live" star Seth Meyers and Weezer frontman Rivers Cuomo—were among the donors.

ALSO SPOTTED

» I saw new Cubs president of baseball operations **Theo Epstein** (above) and Cubs owners Tom and Todd Ricketts watching the World Series at The Fifty/50 on Thursday. Epstein shook hands with excited fans and posed for photos as he was leaving.

» "Saturday Night Live" star and Northwestern alum **Seth Meyers** (above) watched the Bears-Tampa Bay Buccaneers game Oct. 23 at The Boundary in Ukrainian Village.

» The Miami Heat's Juwan Howard dined at Paris Club on Saturday. The Bulls' Luol Deng and Omer Asik hung out upstairs at Studio Paris later that night, as did the Green Bay Packers' Jermichael Finley.

» Rapper/actor Common had dinner at Table Fifty-Two on Tuesday.

» Cubs great Ryne Sandberg dined at Japonais on Tuesday.

» "Ace of Cakes" star Duff Goldman sat in the front row for Tuesday's Blackhawks game.

» Rosie O'Donnell had lunch at Market on Thursday.

HONDA

#1 We're Illinois' #1 Volume Honda Dealer For 25 Years Running
——1986-2010——

Bob Rohrman's
SCHAUMBURG HONDA AUTOMOBILES

GOOD REASONS from Honda

THIS JUST IN!

0.9 APR FOR 60 MONTHS ON NEW 2011 ACCORDS & PILOTS!†

NO TRICK - INCENTIVES SCHEDULED TO END HALLOWEEN AT 9PM!

1.9 APR FOR 60 MONTHS*

FITS!

ON NEW 2012 ACCORDS, CIVICS, FITS & MORE!

CIVICS!

ALL HONDAS WILL BE SOLD WITH MAXIMUM DISCOUNTS

Schaumburg Honda Automobiles has more than 500 Hondas available for this special Honda sale. Our owner, Bob Rohrman, has told us we must sell this inventory to make room for incoming shipments and sell it with the highest discounts available.

PLEASE REMEMBER TO BRING YOUR TITLE OR PAYMENT BOOK!

Schaumburg Honda Automobiles will offer you TOP DOLLAR for your current vehicle no matter what condition it is in or how many miles are on it. We will have appraisers on site to help determine the most cash you can receive, even if you still have payments!

1.9 APR FOR 37-60 MONTHS!!

Schaumburg Honda Automobiles is offering the lowest financing around – 1.9 APR on new 2012 Honda Accords, Civics, Odysseys & more!* This is a perfect time for you to take advantage of these rare low rates as well as other discounts available for this special Honda sale.

THIS COULD BE THE FINEST OPPORTUNITY FOR YOU TO SAVE ON THE NEW HONDA YOU'VE HAD YOUR EYES ON!!

COME JOIN OUR TEAM

ROHRMAN UNIVERSITY
AUTOMOTIVE TRAINING & DEVELOPMENT

CALL OR EMAIL TO GET MORE INFORMATION
269-591-2223
j.rohrman@rohrman.com

Plus tax, title, license and doc fee. All offers with approved credit. †0.9% APR for 60 months on brand new 2011 Honda Accords and Pilots with $0 down payment. *1.9% APR for 37-60 months on brand new 2012 Accords, Civics, Fits, and other select Honda vehicles with $0 down payment. ^Based on 2011 EPA mileage estimates. Use for comparison purposes only. Do not compare to models before 2008. Your actual mileage will vary depending on how you drive and maintain your vehicle. ^^2.9% APR for 60 months on Certified Pre-Owned 2006-2012 Accords with approved credit from AHFC. Ends 10/31/2011

Bob Rohrman's Schaumburg Honda AUTOMOBILES

1-847-884-6632
Just 8 Blocks West of Woodfield Mall at 750 E. Golf Road

CONSUMER GUIDE APPROVED DEALER
SEE OVER 2,000 USED CARS ONLINE WWW.BOBROHRMAN.COM

We speak: English, Spanish, Polish, Russian, German, Korean, Ukrainian, Albanian, Tagalog, Philippine, Cantonese, Punjabi, Hindi, Thai, Los, Urdu, Pang Asian, Cheto and Gujarati.

WWW.SCHAUMBURGHONDAAUTOS.COM

red hot

Dangerous clowns

What took so long? The FBI has added the Juggalos to its National Gang Threat Assessment, **avclub.com** reports. The "loosely organized hybrid gang" of face-painted Insane Clown Posse fans is recognized as a gang in Arizona, California, Pennsylvania and Utah, the FBI report indicates. Guess we're safe in Illinois ... for now.

'Living' again

Homey still don't play that. "In Living Color" is coming back for two half-hour specials in the spring, Fox announced Friday, though only series creator Keenan Ivory Wayans will return from the original cast. Which means no Fire Marshal Bill, no Homey and no LaWanda. Can we at least get an Anton Jackson skit from Damon Wayans?

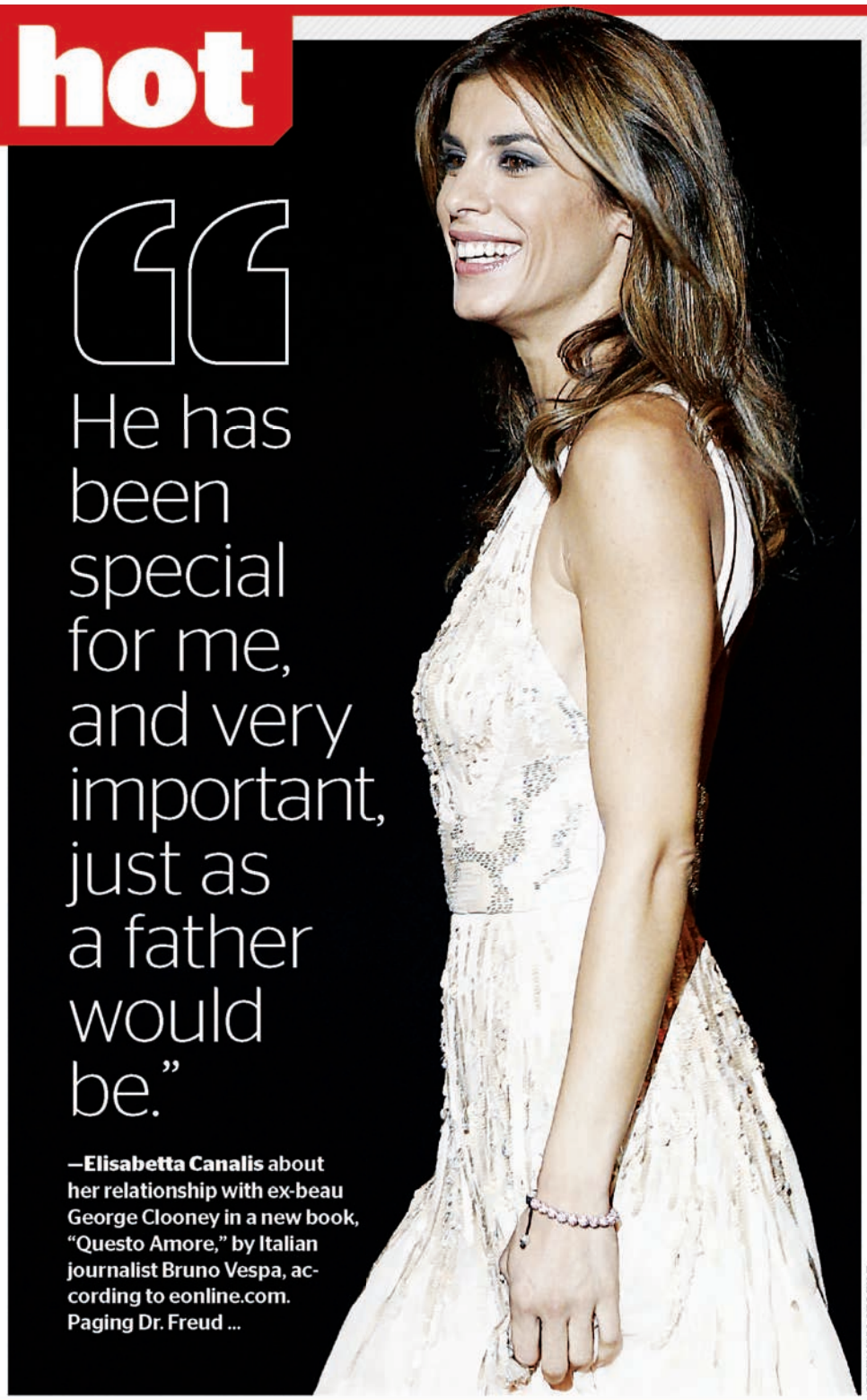

"He has been special for me, and very important, just as a father would be."

—**Elisabetta Canalis** about her relationship with ex-beau George Clooney in a new book, "Questo Amore," by Italian journalist Bruno Vespa, according to eonline.com. Paging Dr. Freud ...

GETTY IMAGES FILE

Silent treatment

The bad news: Adele is going to have throat-related surgery and is canceling her remaining live appearances for the rest of the year, Columbia Records said Friday. The good news: "A full recovery is expected," the record company said in a statement. Whatever it takes to protect that amazing voice.

The A-list team

The Fockers are sitting out this one. **John Travolta and Robert De Niro** are teaming up to star in "Killing Season," an action movie whose story features De Niro as a U.S. veteran visited by a man posing as a European tourist (Travolta) who is actually a former Serbian soldier bent on revenge.

THE DIGIT

$34M

That's how much "Puss in Boots" earned in its debut weekend to stomp the competition at the domestic box office, Bloomberg reports. "Paranormal Activity 3" was second with $18.5 million.

WANT MORE DIRT? Oh, we've got dirt. Get the scoop on your favorite musicians, actors and reality TV-ers all day long at **redeyechicago.com/redhots**.

Great Parnassus All Inclusive Resort & Spa Plus
Cancun from **$699.99***
5 nts, ALL-INCLUSIVE! FR, Jan 6-20

Royal Decameron Complex
Riviera Nayarit from **$799.99***
7 nts, ALL-INCLUSIVE! TU/SA, Jan 3-24

Sunset Jamaica Grande Resort, Spa & Conference Center Plus
Ocho Rios from **$899.99***
7 nts, ALL-INCLUSIVE! TH, Jan 5, 19-26

Now Larimar Punta Cana
from **$949.99***
4 nts, Unlimited-Luxury® SA, Jan 7-21, Includes FREE non-stop transfers...a $30 value!

Grand Sunset Princess All Suites Resort & Spa
Riviera Maya from **$979.99***
7 nts, ALL-INCLUSIVE! WE/TH, Jan 4-19, Junior suite!

Las Brisas Huatulco
from **$999.99***
7 nts, ALL-INCLUSIVE! SA, Jan 7-21

ASK an AGENT!
Right Advice. Best Price.
1-866-994-0088
APPLE VACATIONS

*Prices include airfare from ORD on USA 3000 or other US certified air carriers, transfers, hotel taxes and fuel surcharges. Prices per person based on dbl occ/does not include governmental taxes, fees (maximum $152 per person) and $2.50 per segment Sept 11 security fee. $10 Dominican Republic Tourist Card fee if applicable. In some instances, pricing may specifically apply to one of multiple flights on select departure days. Checked bag fee may apply, ranging from $10-$100 per bag. See air carrier's website. Restrictions/blackout dates and surcharges may apply. Prices based on the lowest fare class available and are subject to availability and change without notice. Promotional pricing may only be available for a limited time. See the Fair Trade Contract™ ©Apple Vacations 2011.